962

RY
COLL.

FOR REFERENCE
To Be Used Only In Library

HISTORICAL
COLLECTION

GOODNOW LIBRARY
3 4866 00180 7654

GOODNOW LIBRARY
SUDBURY, MASS.

DYAD · LINCOLN-SUDBURY REGIONAL HIGH SCHOOL · SUDBURY, MASSACHUSETTS · 1962

L-S RHS
373.1

HISTORICAL
COLLECTION

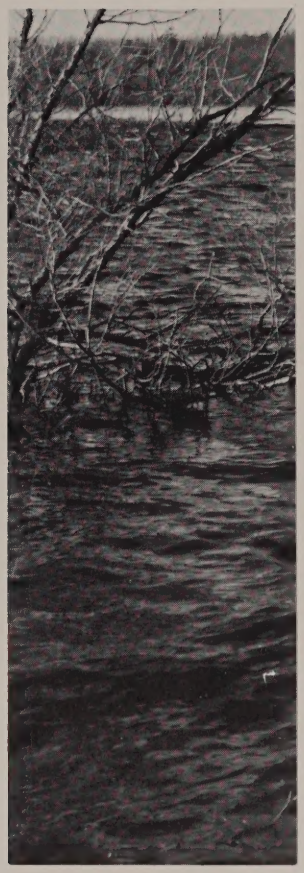

FOREWORD: These pages depict a year in the life of our school. May they remind you of the building, the people, the accomplishments, and the spirit.

DEDICATION

We, The Class of 1962, in appreciation of their teaching, guidance, and personal interest in the graduating class, dedicate this yearbook to our four class advisors:

Mr. Henry C. Zabierek, Miss Irene R. Tutuny, Miss Ruth M. Buxton, and Mr. Harold M. Sullivan, and two "special" teachers:

Mr. Robert G. Wentworth, music, and Mr. Edward F. Leary, art.

Six for '62

Mr. Edward F. Leary

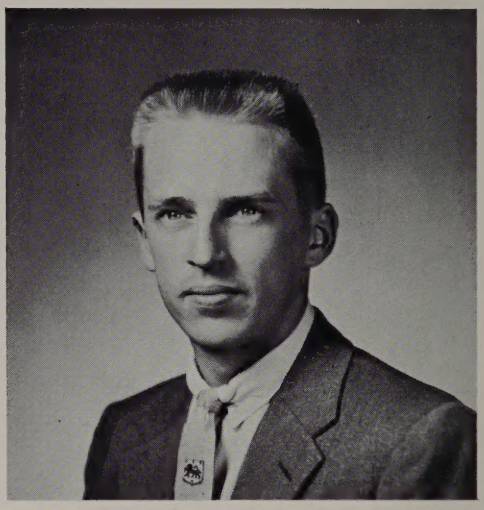

Mr. Robert G. Wentworth

Mr. Henry C. Zabierek, Mr. Harold M. Sullivan, Miss Ruth M. Buxton, Miss Irene R. Tutuny

FACULTY · ADMINISTRATION

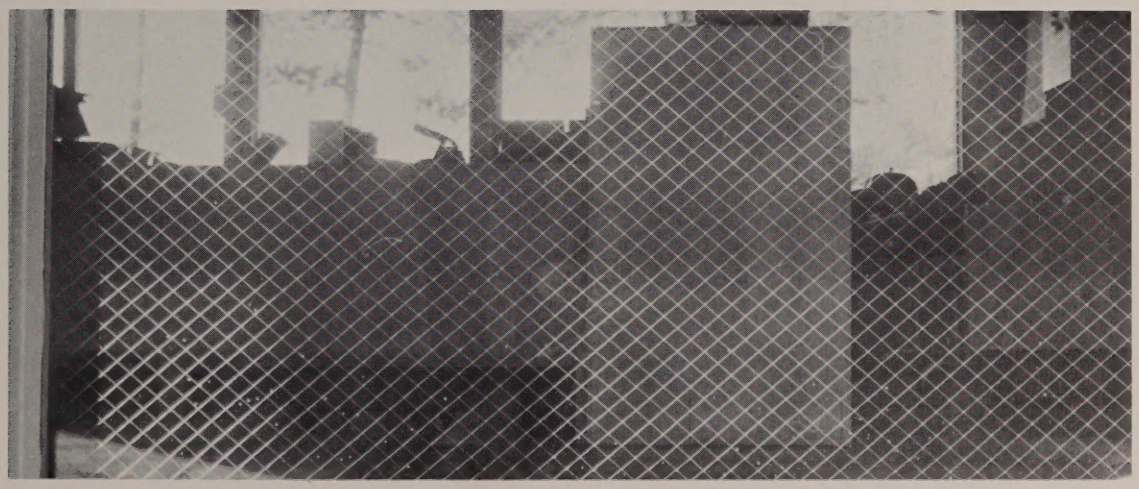

ADMINISTRATION

Upon these three—our superintendent, principal, and vice-principal—has rested the chief responsibility for providing for us, controlling us when we became too exhuberant, and setting for us an example of "character and integrity."

Mr. C. Newton Heath,
Superintendent.

Our Thanks To Three

Dr. Leslie M. Tourville,
Principal.

Mr. Roger T. Thurston,
Vice-Principal.

FACULTY

"Delightful task! to rear the tender thought,
To teach the young idea how to shoot;
To pour the fresh instruction o'er the mind."

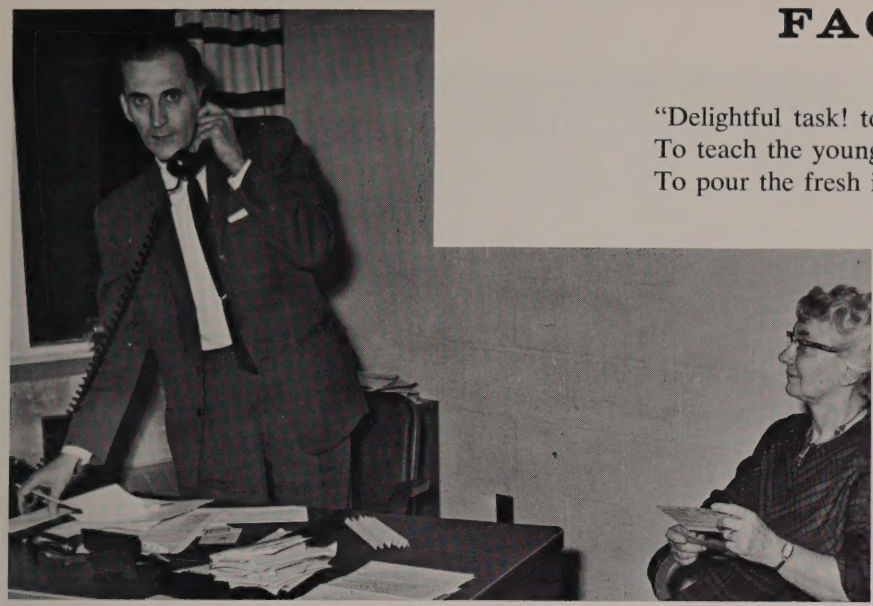

Guidance

Mr. Paul J. Vernon,
Director of Guidance.

Mrs. Laura S. Pollock,
Counselor.

Language

Mr. Hayden Mason, Miss Ruth M. Buxton, Department Chairman; Miss Dorothy A. Drake, Miss Emily A. Pearlstein, Mr. Joseph D. Krol.

First row: Miss Ella B. Treble, Mrs. Betty Adrian, Mrs. Marisa G. McCoy, Mrs. Martha R. Pappas, Mrs. Miriam S. Coombs. *Second row:* Mr. Roland H. Johnson, Department Chairman; Mr. Mark G. Gulesian, Mr. Carl G. Perkins, Mr. Harold M. Sullivan.

English

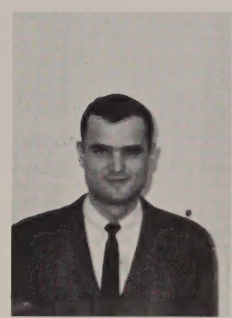

Mr. John T. Osander,
English and Drama.

History and Government

Mr. Henry C. Zabierek, Mr. John B. Bowdoin, Mr. Paul B. Mitchell, Department Chairman; Mr. John A. Doon, Jr., Mr. Robert C. McLaughlin, Mr. Richard P. Flanagan.

Mathematics

Mr. Alexander G. Marshall, Jr., Department Chairman; Mr. William B. Galvin, Miss Frances F. Tyng, Mr. Terry F. Miskell, Mr. Elmer F. Leonard, Mr. Kenneth M. Woods.

Science

Mr. Robert N. Haven, Mr. Bramwell B. Arnold, Department Chairman; Miss A. Katherine Rupkey, Mr. Raymond S. Martin, Miss Marion F. Edwards, Mr. Frederick A. Scott, Mr. Robert E. Millett, Mr. John A. Maccini.

Mr. Edward F. Leary, *Art;* Mrs. Katherine D. Barton, *Home Economics;* Miss Elizabeth A. Stoneham, *Librarian;* Mr. Robert G. Wentworth, *Music.*

Business

Miss Irene R. Tutuny, Department Chairman; Mr. Richard J. Johnson, Miss Frances M. Kellaher.

Physical Education

Seated: Mr. Lewis K. Baldwin, Department Chairman. *Standing:* Miss Nancy L. White, Mr. John S. MacKenzie, Miss Mary Louise Roberts.

Industrial Arts

Mr. Norman R. Swicker, Mr. Paul J. Walsh.

SENIORS

SENIOR CLASS OFFICERS

Craig Donaldson
Treasurer

Harold Cutler
President

Nancy Turk
Vice-President

Nancy Davis
Secretary

President's Message

In this space age it seems that we seniors could be compared to an astronaut who is about to be rocketed into space. For the past twelve years we have been preparing for the final days of a countdown which will end with our graduation from Lincoln-Sudbury Regional High School. From high school, our own planet for four years, we will soar into the world beyond. There we will experience the challenges of an "outer space" which to us is totally new. As we leave Regional we will have overcome many difficulties which will be repeated and increased in our new environment.

In this new world, much of what we have learned in our past school years will help us to achieve the success we desire. As we do leave, I would like to make one wish: may all of you reach your highest goals, as an astronaut rockets into the heavens.

Harold Cutler, *Class President.*

GEORGE RICHARD ABRAHAMSON
Dickie, Abie
September 5 Sudbury
To make money . . . "Who, me?" . . . in Lincoln or Sudbury . . . the green Chevy . . . Sophomore Skating Party . . . Pierced ears . . .
Basketball Manager 1, 2; Intramurals 1, 2, 3; *Dyad* Staff 4; *Tom Tom* 2.

Future Plans
Favorite Saying
Where Found
Known For
Favorite Memory
or Dislike

ELISABETH ANN BARRETT
Liz
June 9 England
College, nursing . . . "Really?" . . . 81 Moore Road, Sudbury . . . that English accent, absent-mindedness . . . voyage across the Atlantic . . .
Mixed Chorus 4; Theatre Club 4; Student Exchange Committee 4; Rifle Club.

JOHN LESTER ADAMS
John
May 15 Sudbury
College . . . "I never say anything" . . . home . . . lack of coordination . . . bongos, drums, trumpet, clarinet . . . new this year, tall blonde . . .
Dyad Staff 4; Dance Band 4; Mixed Chorus 4.

FRANCIS JEFFREY BAUTZ
Jeff, Jess
October 9 Sudbury
No plans . . . "What a waste!" . . . at home . . . VW rides in the sand pits . . . hearing Bob D. "chant" . . .
Junior Classical League 1; Forum Club 1, 2; Russian Language Group 4; Intramurals 2; Debating Club 4.

LAWRENCE SVEN ANDERSON
Larry
March 4 Lincoln
College, teach astronomy, own an island . . . "More or less; mostly less" . . . travelling . . . Junior Prom . . . *Dyad* artist . . . Denmark . . .
Junior Classical League 1; Stage Design 4; Radio Club 2; Student Exchange 3, 4; Russian Language Group 4; *Dyad* Staff 4; *Cercle Francais* 4; Select Chorus 4; Mixed Chorus 4.

JOHN FRANCIS BERTOLAMI
Johnny
April 9 Lincoln
Electrical engineer, Wentworth . . . "Take it easy" . . . Big Burger Car Hop . . .
Mixed Chorus 4.

BRUCE RANDOLPH BILLINGS
Randy
January 3 Lincoln
Foreign service . . . "Oh really?" . . . Club Mount Auburn 47 . . . anywhere . . . on the high seas . . . procrastination . . . Europe . . .
French Club 1, 4; Freshman Basketball 1.

JOHN SANBOURNE BOCKOVEN, JR.
Jake, Johnny
June 14 Lincoln
Anything from a farmer to a doctor . . . "That d— Model A" . . . with David . . . poor spelling . . . hills of Vermont . . .

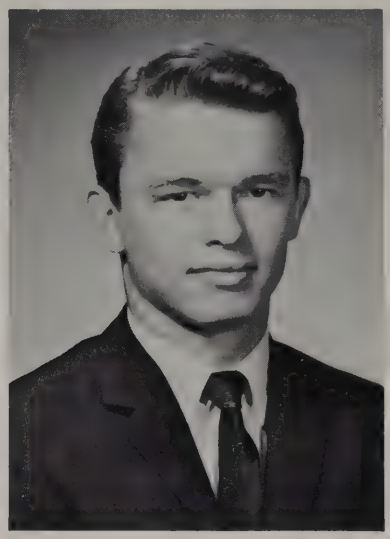

SHIRLEY C. BOCKOVEN
Shirl
September 9 Lincoln
Nurse . . . "You tell me!" . . . anywhere . . . makes her own clothes; brothers . . . class of '60 . . . transfer from Rhode Island . . .
Dyad Staff 4; Senior Girls' Chorus 4.

DAVID BOYD
Dave, Hey Bone
February 9 Sudbury
School of accounting . . . "What's up?, Do I have to tell you?" . . . Lobster Haven . . . a smoke stream from one said car . . . never on Sunday . . .
Intramurals 1, 2; Basketball 1; Sophomore Dance Committee 2; Library Club 1.

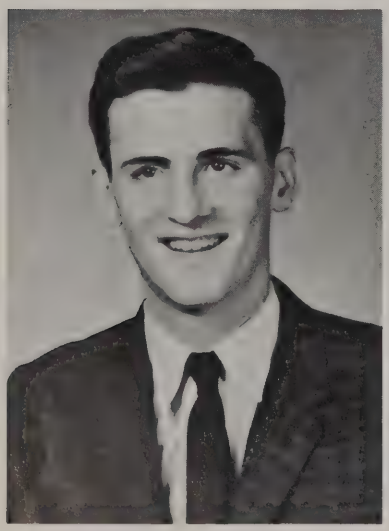

FAITH ANDRES BRADFORD
Faith
June 5 Lincoln
College, teaching . . . "You know it!" . . . Lincoln Library . . . that red hair . . . Lincoln Pilgrim Fellowship Retreat . . . hard cider . . .
Biology Club 1; Student Exchange Committee 2, 3, 4; Mixed Chorus 1, 3, 4; Select Chorus 3, 4; Senior Girls' Chorus 4; *Dyad* Staff 4; Junior Prom Committee 3.

JOSEPH AUGUSTE BREAULT
Joe, Guisseppe
July 29 Sudbury
Naval Aviation, NROTC . . . *"Que Pasa"* . . . with Mike and Steve . . . restlessness . . . Spain . . .

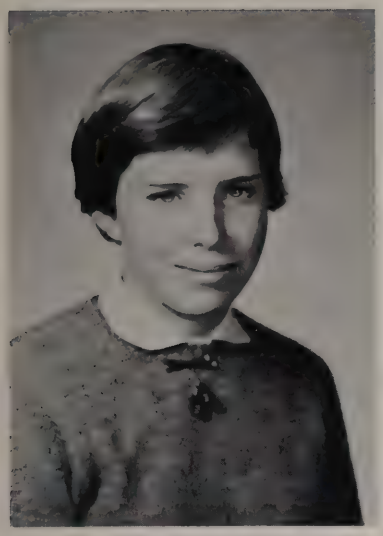

JENIFER BISHOP BURCKETT
Jen, Jenny
March 8 Lincoln
To converse fluently in many languages . . . "Vous etes un gros viper rouge" . . . on the hockey field . . . smiles, blushes . . . trip to California . Field Hockey 1, 2, 3, Co-Captain 4; Basketball 1, 2, 3, 4; Softball 1, 2, 3, 4; Junior Classical League 1, 2; Forum Club 2; *Dyad* Staff 4; Mixed Chorus 4; Russian Language Group 4.

WOODWARD CANNON
Woody
November 11 Lincoln
College in Cambridge . . . "Sorry to hear that" . . . anywhere . . . sense of humor . . . good leader . . . last summer . . .
Class Vice-President 1; Mixed Chorus 3, 4; Select Chorus 3, 4; Special Chorus 3, 4; Student Exchange 3, 4; Student Council 3, 4; Student Body Vice-President 4; Baseball 1, 2, 3; Dramatics 4.

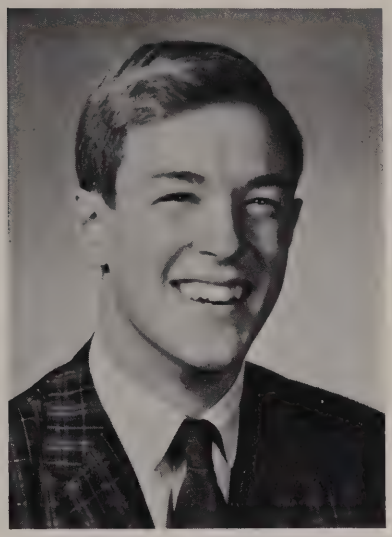

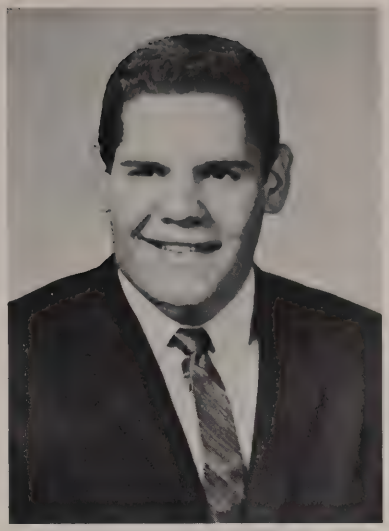

ROBERT BYRON CARAS
Bob
November 7 Lincoln
Engineer . . . "What are you doing?" . . . in Sudbury . . . slowest car in town . . . sophomore skating party . . . studyhalls . . .

JEANNE MARIE CAVICCHIO
Jeanne
December 28 Sudbury
Junior College . . . "Oh! My gosh!" . . . at sport activities . . . laughter . . . Junior Prom . . .
Mixed Chorus 1, 3, 4; Select Chorus 3; Field Hockey 2, 3, 4; Softball 2, 3; Sports Club 1, 2; *Dyad* Staff 4; Senior Girls' Chorus 4; Junior Prom Committee 3; Long Range Planning Committee 4.

MARTHA CHILD
Marty, Mart
September 4 Sudbury
Return to Austria, college . . . "You lucky slob" . . . "Auntie Marilyn" . . . that yellow jeep, gracefulness . . .
Class Secretary 1; Cheerleading 1, 3; Softball 1, 2, 3, Co-Captain 4; Student Council Secretary 3, 4; Basketball 2; Field Hockey 2, 3, 4; Student Exchange 4; Mixed Chorus 3, 4; Select Chorus 3, 4, Special 4.

FRANCES ONA CIBEL
Fran, Frannie
July 11 Lincoln
Art teacher . . . "You clod; what a riot!" . . . on her horse . . . the '37 Dodge . . . 4-H County Fair . . .
Select Chorus 3, 4; Mixed Chorus 3, 4; Variety Show 3; Dramatics 4; *Dyad* Staff 4; Stage Design 2, 4; Art Awards 2, 3.

RICHARD SIMMONS CLARK
Rick
July 29 Sudbury
College . . . "Are you some kinda nut?" . . . target shooting . . . sports . . . vegetables . . .
Intramurals 1, 2, 3; Freshman Basketball; Junior Rifle Club.

RACHAEL ARLENE CLEVELAND
Ar—r
November 15 Sudbury
Beautician . . . "Crimony Moses" . . . New Hampshire . . . lovely smile . . . last summer in New York . . .
Dramatics 1; Library Club 2; Mixed Chorus 3, 4; Select Chorus 3, 4.

SUSAN CLIPPINGER
Sue, Clipp
June 10 Sudbury
College, mathematics . . . "I gotta go on a diet" . . . at the icebox . . . singing . . . organization . . . summer of 1961 . . .
Cheerleading 1, 2, 3; Softball 2; Mixed Chorus 3, 4; Select Chorus 3, 4; Executive Council 3.

NANCY MARCH CONDIT
Nance, Nancy
May 6 Lincoln
Artist . . . "Oh really" . . . Marshall's Drugstore . . . the autographed cellar . . . class of 1960 . . . '53 blue Pontiac
Glee Club 1; Shop Club 1; Sports Club 1, 2; Junior Red Cross 1; Art Club 1, 2; Junior Prom Committee 3; Senior Girls' Chorus 4; *Dyad* Staff 4; Art Contest 3.

JOHN JOSEPH CORCORAN
Johnny
February 14 Sudbury
College, to be a rich man . . . "Look out!" . . . under a car all the time . . . our freshman initiation dance . . . Corvettes . . . pizza . . .

MIRIAM ELIZABETH CROWLEY
Mims
February 18 Sudbury
College . . . "So what?" . . . at the Hendricks' . . . clothes, clothes . . . the Grand Canyon . . .
Forum Club 1; *Dyad* Staff 4; Select Chorus 4; Dramatics 4; *Tom-Tom* 3; Student Exchange 3; Senior Girls' Chorus 4; Mixed Chorus 3, 4; *Cercle Francais* 4.

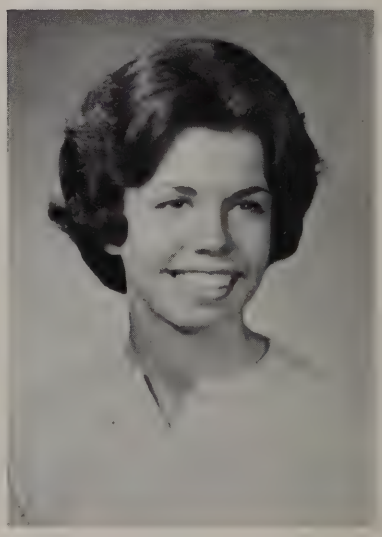

THOMAS F. CURRAN
Tom
June 25 Sudbury
Forestry . . . "Oh really?" . . . working . . . sunburnt nose . . . history . . . walking from one end of school to the other . . .
Dramatics 1; Intramurals 1, 2, 3; Mixed Chorus 4; Select Chorus 4; Soccer 3, 4; Junior Prom Committee 3.

HAROLD ROLAND CUTLER
Harry, Babbitt
June 22 Sudbury
Physicist . . . "What's your problem kid?" . . . at school . . . his eternal good mood . . . summer in Europe . . .
Student Exchange 1, 2, 3, 4; Class President 2, 4; Forum Club 2; Mixed Chorus 3, 4; Select Chorus 3, 4; Baseball Manager 2.

ROGER EDWARD CUTLER
Roge
March 10 Sudbury
College or Air Force . . . "Halooo; Hey, she's nice" . . . house of eight gables . . . '54 Ford convertible, with the gray ghost . . . trip to Revere Beach via N. H. . . .
Basketball 1; Intramurals 1, 2; Junior Executive Board 3; Junior Prom 3; Dance Committees 1, 2; *Dyad* Staff 4; Long Range Planning Committee 4.

RALPH PETER DAMICO, JR.
Snooky
October 24 Lincoln
To become an *Aero* Technician . . . "Be quiet!" . . . On the Base . . . Skipping school . . . The day he was born . . . None
Soccer 1.

JUDITH BLAINE DAVIS
Judy
June 15 Sudbury
College . . . "Crumb; ummm" . . . charcoal broiled, fried potatoes . . . people . . . English . . . friendly to all
Dramatics 3, 4; *Tom-Tom* 2, 4; *Dyad* 4; Senior Girls' Chorus 4; Mixed Chorus 4; Junior Classical League 1, 2.

NANCY WELLAND DAVIS
Nance, N. W.
July 15 Lincoln
College . . . "Ye Gods and little fishes!" . . . in confusion . . . those sound effects and facial expressions . . . Rattlesnake Island . . .
Basketball 1, 3, Co-Captain J.V. 3; Art Club 1; Fencing 3; Student Council 3; Mixed Chorus 3, 4; Select Chorus 4; Class Secretary 4; Field Hockey 4; Student Exchange 4.

MARGO BOWERS DEANE
Maggie, Margo
College . . . "We just sat there" . . . where the newspapers are . . . "Dear Abby" consultations, bleached jeans . . . "Auntie Marilyn" . . .
Girls' Chorus 1; Mixed Chorus 1, 2; Newspaper Club 1; Debating Club 1; Softball 1; Basketball 1, 2, 3; Junior Prom Committee 3; Junior Classical League 2; Student Exchange 4; *Dyad* Staff 4.

ROBERT LAURENT DeNORMANDIE
Rob, Bob
October 20 Lincoln
Harvard . . . "Oh—!" . . . at home . . . white hair, leading the tenors . . . work on the farm . . . soccer team . . .
Freshman President 1; Forum Club 1, 2; Intramurals 1, 2; Basketball 1, 2; Soccer 1, 2, 3, 4; Mixed Chorus 3, 4; Select Chorus 3, 4; Special Chorus 3, 4.

PETER ANDREW DEVOLL
Petesie, Poo
June 14 Sudbury
Earn a million . . . "I'm not kidding!" . . . at Tom's house . . . saying what he thinks . . . pumpkins . . .
Tom-Tom 1; Soccer Manager 2; Intramurals 1, 2, 3; Junior Prom Committee 3; *Dyad* Staff 4; Mixed Chorus 4.

MAGRUDER CRAIGHEAD DONALDSON
Craig
August 17 Lincoln
College, foreign service . . . "Send you a bill at the end of the month" . . . anywhere . . . tall, handsome, friendly . . . summer in England . . .
Student Council 1, 2; Basketball 1; Baseball 1, 2, 3, 4; Soccer 1, 2, 3, 4; Class Treasurer 3, 4; Dance Band, Orchestra 3, 4; Mixed Chorus 4; Student Exchange 4.

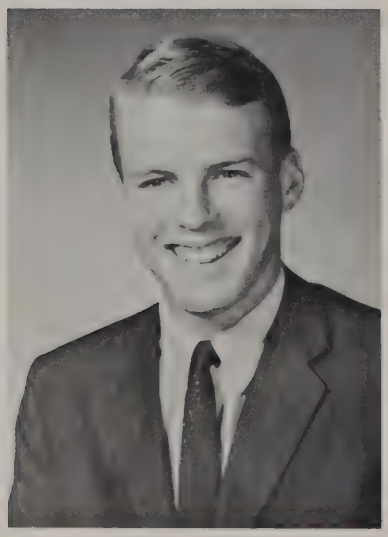

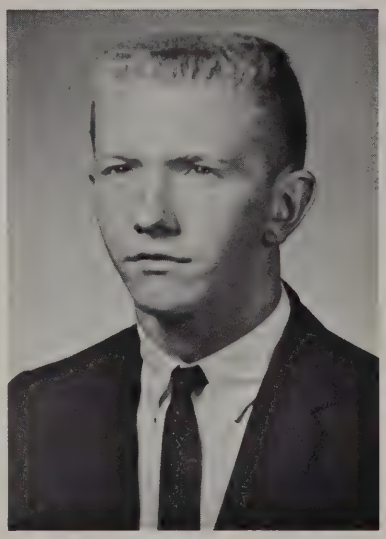

PATRICK JOSEPH DOUGHERTY
Pat
August 12 Lincoln
College . . . "Those are the breaks" . . . At the 128 Ten Pin Bowling Alley . . . Sports . . . Lynnfield Basketball game . . . Baked Beans . . .
Varsity Soccer 3, 4, Co-Captain; Basketball J.V. 1, Varsity 2, 3, 4; Varsity Baseball 1, 2, 3, 4; Intramurals 1, 2; Junior Prom Committee 3.

EDITH ANN DRUZBA
Edie, Druz
October 9 Sudbury
Secretarial work, marriage . . . "Holy crow; that's nice" . . . New York; typing . . . mumblings in class, that laugh, that hair . . . December 5, 1959 . . . running the hockey field . . .
Ninth Notes 1; Forum Club 1, 2; *Tom-Tom* 2, 3; Co-Editor *Dyad* 4; Secretary 4; Senior Girls' Chorus 4; Baking Club 1; Junior Prom Committee 3.

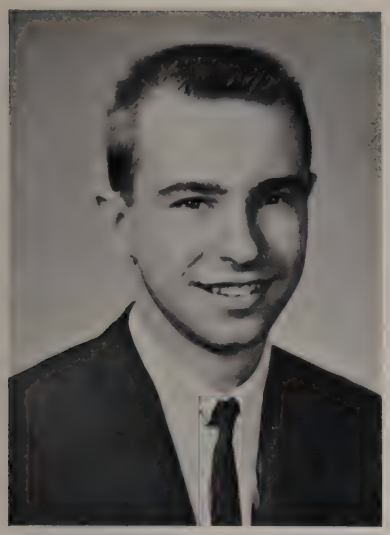

GARY EDWARD DUNKLE
Dunk
March 8 Sudbury
Air Force . . . "Wish I were out of school" . . . anywhere . . . hot car . . . Graduation.

MICHAEL BYRNE FARNUM
Mike
October 24 Sudbury
College, Navy . . . "indubitably" . . . on his motorscooter . . . at Bill's . . . the Cape . . .
Freshman Basketball 1; Forum Club 1; Intramurals 1, 2, 3; Soccer 4.

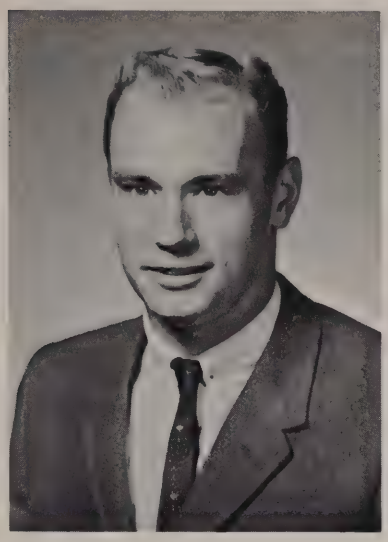

GRETA JEAN FERGUSON
Pokey
August 5 Sudbury
College, private secretary . . . "We had a ball!" . . . business wing . . . speech classes . . .
Mixed Chorus 4; Senior Girls' Chorus 4; *Dyad* Staff 4; Field Hockey Manager 2; Intramurals 1; Home Economics Club 1; Secretary 4; Junior Classical League 1, 2; Junior Red Cross Representative 1, 2, 3.

MICHAEL MATTHEW FEROLITO
Mike
August 29 Sudbury
College, USN or USMC flyer . . . "Let me out!" . . . with Joe and Steve . . . Vespa 150 . . . solo flight . . .
Red Cross Representative 1; Forum Club 1; Historical Society 3; Junior Classical League 1; Junior Prom Committee 3.

JOHN H. FINNERTY
Johnny
December 21 Lincoln
To own a gas station, bachelor with a Corvette . . . "What do you expect from a Ford?" . . . Mobile gas station in Weston . . . devoted Chevy owner . . . four good friends . . .
Mixed Chorus 4; Intramurals 1, 2; Newspaper Club 1.

LAURIE JEAN FORBES
Laurie, Bugs
November 10 Sudbury
Artist, traveler . . . "Ooooohh" . . . in the girls' locker room, Guidance Office . . . sophomore and senior years . . . her hair, her blushing . . .
Field Hockey 1, 2, 3, 4; Softball 1, 2, 3, 4; Basketball 2, 4; Dramatics 1, 2; Student Council 1; Mixed Chorus 4; Art Club 2; Intramurals 2; *Dyad* Staff 4.

PATRICIA CAROL FREUND
Carol
September 14 Sudbury
College . . . anywhere . . . friendly smile and true blonde hair . . . skiing, dances . . .
Mixed Chorus 3, 4; Select Chorus 4; Cheerleader 3, 4; Field Hockey 4; Softball 3, 4; *Dyad* Staff 4; Junior Prom 3; Senior Girls' Chorus 4.

JENNIFER ANN FROST
Jen, Frostie
January 26 Sudbury
College . . . "I guess" . . . Marshall's Drugstore . . . VW, wild laughter . . . Class of 1959 . . . little old ladies in white tennis shoes . . .
Junior Red Cross 2; *Tom-Tom* 1; Home Economics Club 1; Mixed Chorus 3, 4; Senior Girls' Chorus 4; *Dyad* Staff 4; Junior Prom Committee 3.

EDWIN LOUIS FRYE, JR.
Ed, Eddie
February 10 Sudbury
Engineering school . . . "Hi-ya—!" . . . skiing . . . quiet and polite . . . Chemistry favorite . . .
Shop Club 1; Intramurals 2; Radio Club 3; Mixed Chorus 4.

STEPHEN PETER GALOFARO
Steve
February 4 Sudbury
College, engineering . . . with Joe and Mike . . . Shelley's Country Store . . . Vespa 150 . . . the Island . . .

FRANCES GANDOLFO
Fran, Frani
October 28 Lincoln
College . . . "Don't tell anyone!" . . . in the little red VW . . . attractive appearance . . . sleigh ride . . .
Mixed Chorus 1, 3, 4; Select Chorus 3, 4; Senior Girls' Chorus 4; *Dyad* Staff 4; Class Secretary 3; Junior Red Cross 1; Dramatics Club 1; Long Range Planning Committee 4.

JOHN CHAPMAN GARRISON
Chap
September 25 Lincoln
College . . . "So fine" . . . at home . . . sports of all kinds . . . Swedish summer . . .
Class President 3; Class Vice-President 2; Student Exchange 2, 3, 4; Dramatics 4; Soccer 1, 2, 3, 4; Baseball 2, 3; Basketball 1, 2, 3, 4; Mixed Chorus 3, 4; Select Chorus 3, 4; Special Chorus 4.

SUSAN ANN GOODWIN
Sue
June 9 Lincoln
College, French or Math . . . "Zut!" . . . on a committee . . . scholastic and sport achievements . . . France . . .
Basketball 1, 2, 3, Co-Captain 4; Fencing 1; Newspaper Club 1; Junior Prom Committee 3; Student Exchange 3, 4; Field Hockey 4; Russian Language Group 4; Chorus 4.

PATRICIA LEE GRAY
Patty, Pats
February 11 Lincoln
Travel . . . "Let's take the scenic route!" . . . with Lee, Brooke, or Kathy . . . blonde curls . . . last year's fourth period study hall . . . submarine sandwiches . . .
J.V. Basketball 1; Sports Club 1, 2; Junior Prom 3; Senior Girls' Chorus 4; *Dyad* Staff 4.

SHERYL RUTH HALL
Dibs, Sheryl
October 17 Lincoln
A life of good music, sports, and friends . . . "Other ear, please" . . . in the locker room . . . her support in field hockey . . . early morning shadows and late afternoon bustle of the locker room . . .
Field Hockey 1, 2, 3, 4; Basketball 3, 4; Softball 1, 2, 3, 4; Mixed Chorus 4; *Dyad* Staff 4; Sports Club 1, 2; Intramurals 1, 2; *Tom Tom* 1, 4.

MARGARET ANNE HATFIELD
Peggy
June 12 Sudbury
Teaching . . . "Absurd!!" . . . on the phone . . . sweet smile, freckles . . . New York . . .
Shop Club 1; Baking Club 1; Dramatics 1, 2, 3, 4; Junior Prom Committee 3; Senior Girls' Chorus 4; *Dyad* Staff 4; Mixed Chorus 4; *Tom-Tom* 4.

VIANNA JOAN HEATH
Vi
September 12 Sudbury
College . . . "Passionately" . . . anyplace but the gym . . . her constant talking . . . Monday nights, Special Chorus . . .
Dramatics 1, 4; Junior Red Cross 1; Mixed Chorus 1, 3, 4; Select Chorus 3, 4; Special Chorus 4; *Dyad* Staff 4; Senior Girls' Chorus 4.

JOSEPH RANDOLPH HELMS
Jack
April 6 Sudbury
Work and travel . . . "How about that!" . . . Marshall's Drugstore or at the post office . . . carpentry . . . quietness.

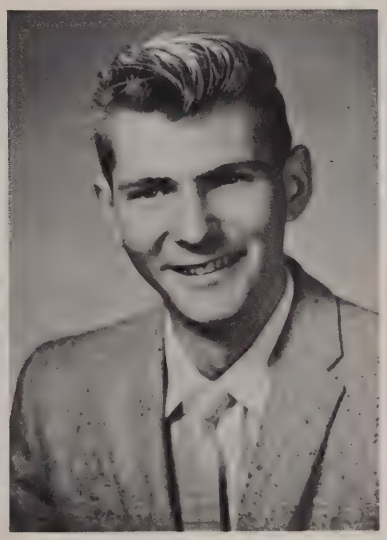

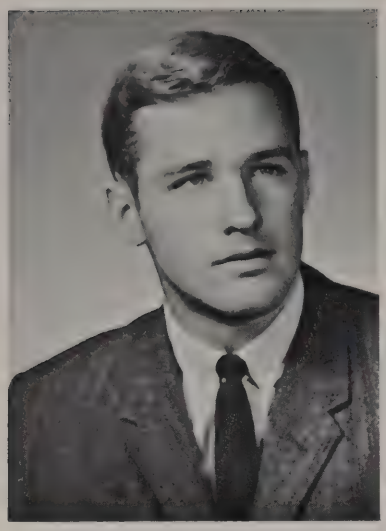

RICHARD HENDRICK
Dick
August 19 Lincoln
College . . . "Is that right?" . . . Mr. Wentworth's office, with the 'Undergrads' . . . off key . . . life at Walden.
Debating Club 3; Dramatics 4; Variety Show 3; Vice-President 3; Select Chorus 3, 4; Mixed Chorus 3, 4; Special Chorus 3, 4.

VIRGINIA ANNE HENDRICK
Jini
October 30 Lincoln
College . . . trips to New York . . . lost in the Pentagon . . . coffee at lunch time? . . . sailing . . .
Dramatics 2, 4; *Tom-Tom* 3; Mixed Chorus 3, 4; Select Chorus 3, 4; Special Chorus 3, 4; Senior Girls' Chorus 4; *Dyad* Staff 4; Student Exchange 3.

NANCY LINCOLN HOUGHTEN
Nance
December 11 Sudbury
Join the Peace Corps . . . "I knew it all the time—I just didn't want to tell you" . . . in deepest thought . . . large and colorful sweaters . . . getting to the bottom of Winkelmoos in one piece . . .
National Honor Society 3, 4; Senior Girls' Chorus 4; Mixed Chorus 4.

MARY LOIS HUFF
Muff, Huffy, Mary
May 18 Lincoln
Teacher . . . "Let's have a party!" . . . where the boys are . . . her hello . . . WCOP Dance, August 26, 1961 . . . a surprise quiz . . .
Class Secretary 2; Student Council 3; Junior Prom 3; Mixed Chorus 3, 4; Senior Girls' Chorus 4; *Dyad* Staff 4; Student Exchange 1, 2; Career Conference Committee 4.

FRANCES IANTOSCA
Fran
July 25 Lincoln
Nursing career . . . "A disgrace to the human race" . . . Hartwell Farm . . . bug . . . summer of 1961 . . .
Mixed Chorus 1, 3, 4; Junior Red Cross 3; Senior Girls' Chorus 4; Junior Prom 3; Basketball 3; *Dyad* Staff 4.

MICHAEL S. JEWETT
Mike
January 1 Sudbury
College . . . "Some kind of nut" . . . Sudbury Rod and Gun Club or Barre, Mass. . . . A large blue and white G.M.C. Truck . . . Deer hunting in New Hampshire . . . Cleaning black powder guns.

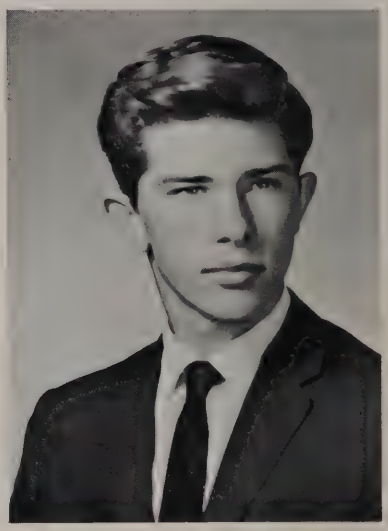

ROBERTA ANN KEEFE
Bert, Berta
August 6 Sudbury
To write and illustrate a book . . . college . . . Marshall's Drugstore . . . cousins, cousins, and more cousins; artistic and writing ability . . . class of '60 . . .
Cheerleading Club 1; Junior Red Cross 2; Art Series 2; *Tom-Tom* 3, Co-Editor 4; *Kaleidoscope* 3, 4; Junior Prom 3; Co-Editor *Dyad* 4.

SHEILA EVELYN KENNALLY
Sheila
September 11 Sudbury
Secretarial work . . . "Oh Windy!" . . . home . . . sports, sunburned nose . . . prom night . . . all American girl.
Field Hockey 1, 3, 4; Softball 2, 3, 4.

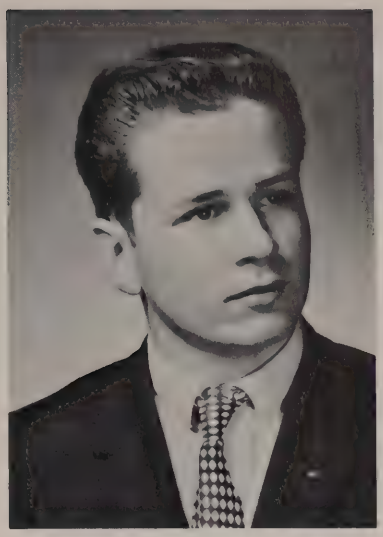

RICHARD KEOUGH
Dick
April 8 Sudbury
Furniture designer . . . "Yaaa" . . . the shop . . . his shop work . . . day he paid his class dues . . .
Junior Prom Committee 3.

MARGO ELIZABETH KILTON
Margo, Marg
June 30 Sudbury
Secretary . . . "May I have this dance?" . . . studying . . . that long, long hair . . . Rainbow Ball . . .
Orchestra, Band 1, 2, 3, 4; *Tom-Tom* 4; Library Club 4; Mixed Chorus 1, 2; Stamp Club 1.

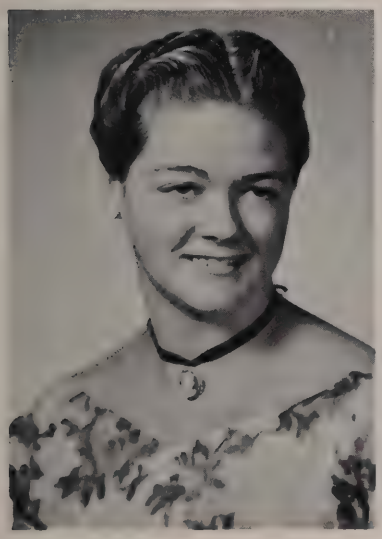

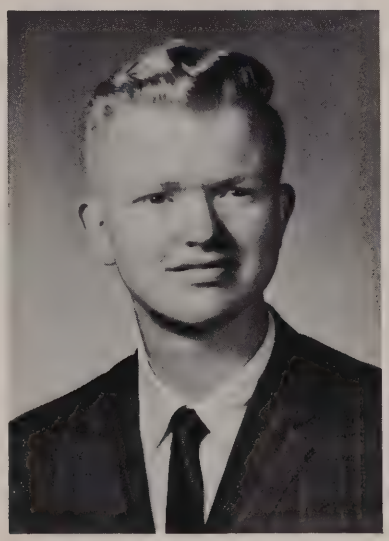

DANIEL KRAUSE, JR.
Dan, Danny
February 21 Sudbury
College, physics . . . "What's your trouble?" . . . physics labs . . . blushing . . . Gurnet Point, Duxbury . . .
Science Club 1, 2; Junior Prom Committee 3; Dance Committees 2, 4; Shop Club 1; Astronomy Club 4; Math Team 4.

CONSTANCE CORNELIA LARZELERE
Connie
March 2 Lincoln
To perform in show business . . . "There's no business like show business" . . . on stage . . . one half of a talented pair of twins . . . Laurence Owen . . . sincerity, friendships . . .
Variety Show 1; Dramatics 1.

MARY ALICE LARZELERE
Mary
March 2 Lincoln
Show business . . . "There's still no business like show business!" . . . New York City . . . other half of the twins . . . Laurence Owen . . . people who have faith in themselves and never let their dreams die . . .
Dramatics 1; Variety Show 1; Junior Red Cross 3.

JOHN S. LAWRENCE
John
May 29 Lincoln
Electrical engineer . . . anywhere . . . ham radio operator, raising a commotion in homeroom . . . summers at Westport Point . . .
Freshman Soccer 1; Basketball 1; Radio Club President 2, 3, 4; Mixed Chorus 4.

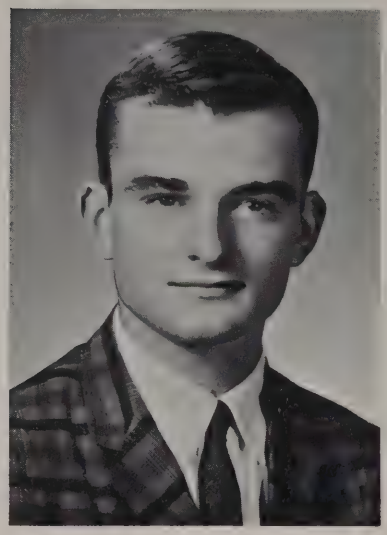

JUDITH ANN LEAHY
Judy
April 15 Sudbury
Secretary . . . "This is for the birds" . . . walking in the corridors . . . her sense of humor . . . Lincoln . . .
Library Club 1, 2, 3, 4; Mixed Chorus 3, 4; *Tom-Tom* 3, 4; *Dyad* Staff 4; Senior Girls' Chorus 4; Junior Red Cross 3; Junior Prom Committee 3.

BRADFORD LITHGOW
Brad
May 24
Navy, to see the world . . . "Oh, come now!" . . . wherever there's sports . . . quietness, willingness to work . . .
Baseball Manager 2, 3, 4; Library Club 3; Mixed Chorus 3, 4; Soccer Manager 4.

BRUCE RUDOLPH LITTE
Bruce
January 6 Lincoln
Historian, foreign service . . . travel in Europe . . . anywhere around school . . . at the piano during assemblies . . . dance band . . .
Mixed Chorus 1, 2, 3; Forum Club 2; Orchestra 2, 3, 4; Dance Band 3, 4; Russian Language Group 4; Debating Club 4; Long Range Planning Committee 4.

PETER COOPER LIVENGOOD
Pills
November 10 Lincoln
Electrical Engineer . . . "Are you some kind of a nut ?" . . . Near the radio . . . Not doing homework . . . Trip to Canada . . . Lids . . .
Radio Club 1, 2, 3, 4.

E. LEE LIVEZEY
Lee
October 11 Sudbury
I. B. M. . . . "Smarten-up!" . . . at Marshall's Drugstore . . . chewing gum . . . day she walked into the wrong room . . .
Home Economics Club 1; Softball 3, 4; Intramurals 1; *Dyad* Staff 4; Senior Girls' Chorus 4.

JAMES RANDOLPH LIVEZEY
Jim
September 18 Sudbury
Graduation, army, college . . . "What else is new?" . . . anywhere in Sudbury . . . doing homework Sunday night . . . Sports Club 1, 2.

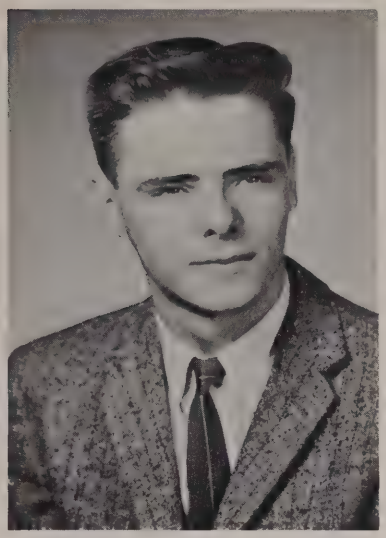

BARBARA RUTH LOFGREN
Barbie
October 4 Sudbury
College, to be a mathematician . . . at home . . . that long-gone long hair . . . summer in Minnesota . . . snobs.
Intramurals 1; Senior Girls' Chorus 4.

HOLGER LUKAS
Holger
October 6 Sudbury
Merchant Marine . . . "Take it easy" . . . all over the place . . . talk, talk, argue . . . trip on sailing schooner . . .
Library Club 1, 3, 4; Soccer 3, 4; Basketball 2, 3, 4; Baseball Manager 3.

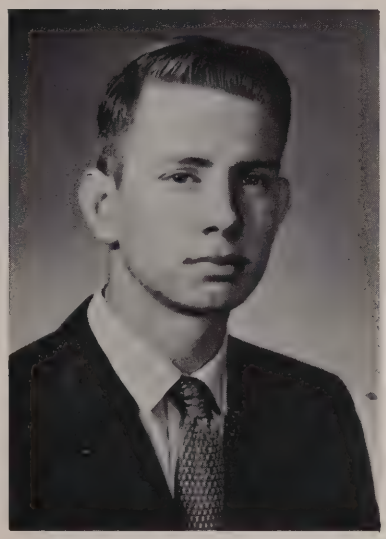

PETER H. LUKESH
Pete
February 18 Sudbury
College . . . "Are we *ever* going to beat Wayland?" . . . most anywhere . . . ham radios . . .
Freshman Basketball 1; Intramurals 1, 3; Radio Club 2, 3, 4.

GEORGE WILLIAM LUNDBERG
Yorge
April 16 Sudbury
College, Navy, electrical engineer . . . "Surely you jest; you're kidding of course" . . . Worcester . . . well dressed, Nordic blonde . . . summer on Block Island . . .
Basketball 1; Soccer 2, 3, 4; Intramurals 2; Student Exchange 3; Junior Prom Committee 3.

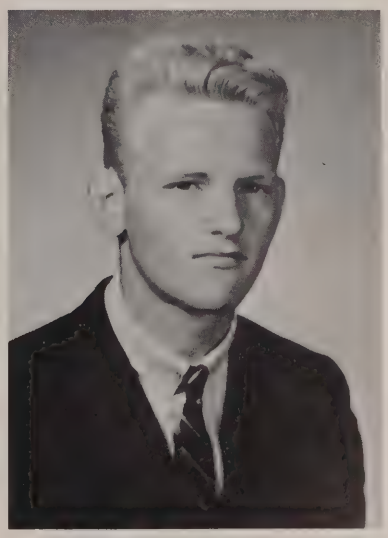

MARTIN BRUCE MacARTHUR
Marty
January 27 Sudbury
To build a house, marriage . . . "Hogwash" . . . in a garage, under a car . . . collecting a variety of cars . . . Judy . . . first time on water skiis . . .

CHARLES CRAIG MacFARLAND
Rocky
January 22 Lincoln
Electronics Technician . . . "I can't believe it!" . . . In Sudbury . . . Height . . . Lunch Period . . . Spinach . . . Basketball Intramurals 1, 2, 3; Ham Club 1, 2, 3; Dramatics 1, 2, 3; Variety Show 3; Mixed Chorus 4.

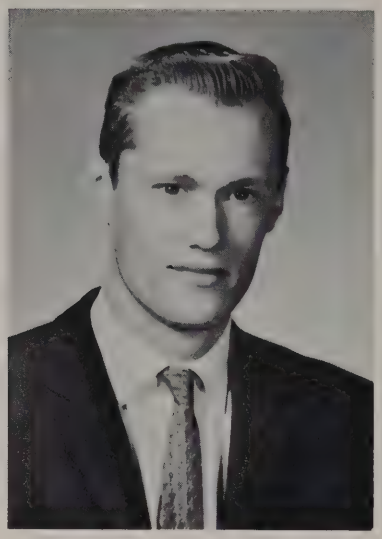

JUDITH LYNN MacMILLAN
Judy
March 4 Sudbury
Nurse, marriage . . . "Be good" . . . with Marty . . . nice smile, friendliness . . . returning to Sudbury . . . people who drink . . .
Basketball 1; Intramurals 1, 2; French Club 1, 2; Chorus 1.

JACQUELINE ANNE MAGAZU
Jackie
June 3 Sudbury
Latin teacher, drama . . . *"O' tempora, O' mores!* . . . Just don't exist, live!" . . . pep . . . *Liliom* . . . dramatics . . . Dramatics 1, 2, 3, 4; History Club 3; Library Club 2, 3; Red Cross 3; Junior Prom Committee 3; Variety Show 2, 3, 4; Junior Classical League 1, 2, 3, 4.

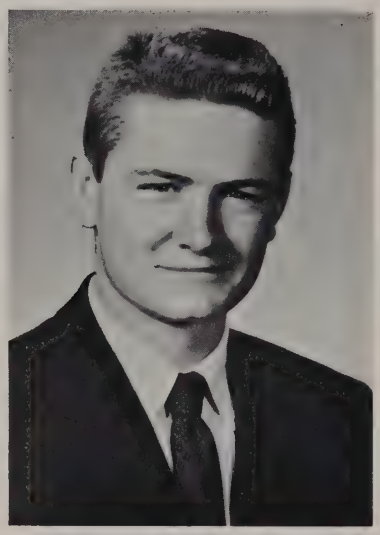

PAUL JONES MAHONEY
Paul, Mahorna
October 14 Sudbury
Landscape . . . "On the other hand" . . . mowing lawns . . . his jokes . . . the Windjammer Cruise in Maine . . . small lawns with shrubs in the way. Dramatics 1; Tumbling Show 2, 3, 4.

JEANNE MANZELLI
Jeanne
March 24 Lincoln
Artist, Mass. Art . . . "E-E-E gad!" . . . Lincoln Library . . . apples at lunch . . . art classes in Boston . . . Baking Club 1; Sewing Club 1; Art Series 2; Junior Classical League 1, 2; Stage Design 2; Library Club 1, 2; *Tom-Tom* 3, 4; Mixed Chorus 3; *Dyad* Staff 4; Dramatics 4.

CLIFFORD LEE MAXWELL
Cliff
January 26 Lincoln
Business Broker . . . "like how have you been?" . . . Behind a mike . . . Amateur Radio . . . Coming to Regional . . . None.

RICHARD WARREN MAY
Rich
March 1 Sudbury
Physics . . . science labs . . . very quiet . . . keeps to himself . . . forever forgetting his coat . . .

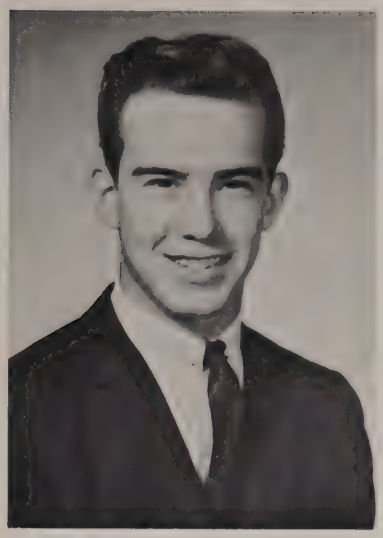

DOUGLAS LLEWELLYN McANDLESS
Doug, Little Louie
December 3 Sudbury
Aeronautical Technician . . . "Cracks me up" . . . Marshall's Drugstore . . . Hot Volvo . . . Math . . .

LINDA McCARTHY
Lin
July 27 Sudbury
Marriage . . . "Just try thinking" . . . on a horse . . . art and history classes
Mixed Chorus 1; Stage Design 2; *Tom-Tom* 3; Senior Girls' Chorus 4.

MAUREEN McCARTHY
Mo
August 14 Sudbury
Teaching . . . "That's just the trouble!" . . . water skiing at Alton Bay, N. H. . . . summer of 1960 . . . blue eyes . . .
Field Hockey 1, 2, 3, 4; Basketball Manager 3, 4; Mixed Chorus 4; Senior Girls' Chorus 4; Dramatics 1, 2; *Dyad* Staff 4; Home Economics Club 1; Shop Club 2; Junior Prom 3.

JEANNE LOUISE McDONNELL
Jean
September 26 Sudbury
Truly happy, college . . . "Jeepers!" . . . can't be found . . . hair, clothes . . . junior summer . . . too much of any food . . .
Dramatics 1, 2; Art Series 2; Library Club 2; Stage Design 3; Junior Prom Committee 3; *Dyad* Staff 4.

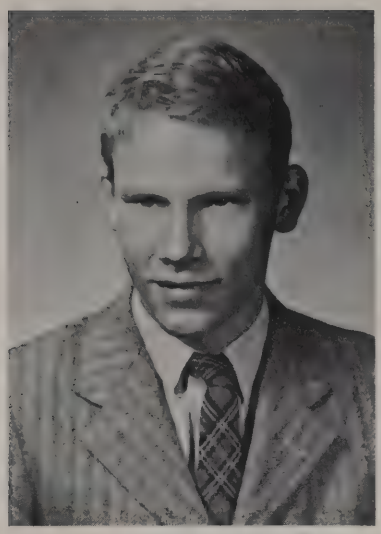

RICHARD RECTOR MEYER
Rick, Ricky
May 27 Lincoln
To bum around the world . . . Harvard Square, Billings' . . . playing the guitar; those sandals! . . . individuality and frankness . . .
Soccer 1; Radio Club 1, 2; Mixed Chorus 3, 4; Select Chorus 3, 4.

DONNA ANN MORABITO
Beav, Tiger
March 15 Sudbury
Happiness . . . "I wish you wouldn't do that!" . . . Marshall's . . . with cousin Berta . . . moods, barefoot, hair cutting, that wardrobe . . . class of '60 . . .
Shop Club 1; Art Series 2; Home Economics Club 2; Mixed Chorus 4; *Dyad* Staff 4; Senior Girls' Chorus 4.

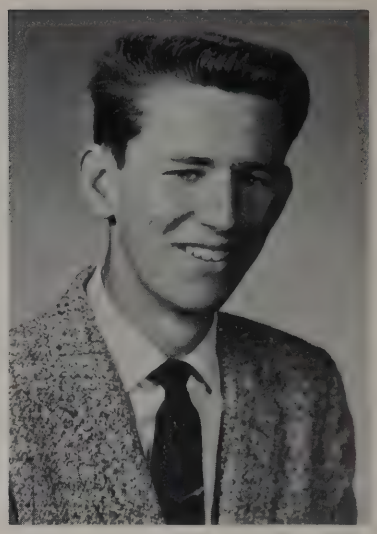

DAVID PAUL MOREY
David, Mortza
August 23 Lincoln
College . . . "Are you kidding or something?" . . . Foote Brothers' Store . . . Quietness . . . black and white frappes . . . Baked Beans . . .
Soccer 1, 2; Baseball 1, 2, 4; Basketball 1; Intramurals 1, 2.

JUDITH KAY MORRISON
Judy
May 25 Sudbury
College, U. of Maine . . . "Well . . ." on the hockey field . . . chemistry.
Field Hockey 1, 4; Basketball 1; Softball 1, 3; Mixed Chorus 3, 4; Select Chorus 4.

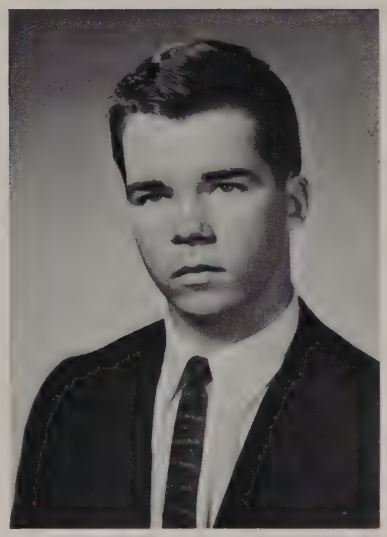

WILLIAM HOWARD MOULTON
Bill, Willy
June 19 Sudbury
College, dentist . . . "That's the ball game" . . . on his motor scooter . . . that slide tackle in soccer . . . cars.
Soccer 1, 4; Basketball 1, 2, 3, 4; Junior Prom Committee 3.

HENRY M. NELSON
Henry, Buddy
July 12 Sudbury
College, forestry . . . Bob's house . . . glasses . . . memory—censored . . .
Soccer 1.

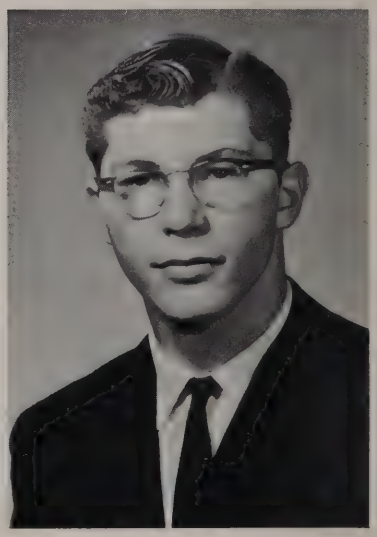

NANCY DWIGHT NEUMANN
Charlie Brown
October 20 Lincoln
Marine biologist, college . . . "FPHEUV!" . . . bus stop five minutes late . . . chasing lizards in Corsica.
Junior Classical League 1, 2; Stage Design 1, 2; Student Exchange 1, 2, 3, 4; Biology Club 2; Intramurals 3; *Dyad* Staff 4; Dramatics 4; Mixed Chorus 4; Russian Language Group 4.

LOIS ANN O'HARA
Lo
March 14 Sudbury
College, missionary work . . . "That's ridiculous!" . . . in Boston with Vianna . . . straight hair . . . that wardrobe . . . all those hurricanes . . .
Junior Classical League; Ski Club 3; Dramatics 3, 4.

JENNIFER KAREN O'SULLIVAN
Jen
November 7 Lincoln
College . . . "No kidding" . . . New York . . . that red hair . . . college boards . . . California . . .
Mixed Chorus 1, 4; Senior Girls' Chorus 4; *Dyad* Staff 4; History Club 3.

PAMELA MARIE PARRIS
Pam
April 29 Sudbury
French interpreter . . . "Imagine that" . . . at Friendly's . . . talking . . . France . . . squash . . . transfer student from California . . .
Junior Prom Committee 3; Senior Girls' Chorus 4; Welcoming Committee Chairman 4; French Club 4.

HELEN LOUISE PHELPS
Louise, Lou
November 22 Sudbury
Research Biologist . . . "Oh brother" . . . animal room, in the labs . . . an argumentative disposition . . . summer of 1960 and 1961 . . .
Tom-Tom 1, 2, 3, 4; History Club 2; Library Club 3, 4; Dramatics 4; *Dyad* Staff 4.

FRANK RICHARD PIRRELLO
Frank
October 14 Sudbury
To graduate from Regional . . . "Where's Rog?" . . . at Mr. Sullivan's, with Roger . . . 1954 Convertible . . . August 16, 1961 . . . homework.
Freshman Basketball 1; Basketball 2; Intramurals 1, 2, 3; *Dyad* Staff 4; Long Range Planning Committee 4.

ROBERT IRA PLACE
Rip
June 1 Sudbury
Work . . . "You can't hurt steel" . . . Nelson's house . . . shop . . . flying.
Soccer 1, 2, 3; Baseball 1, 2, 3; Basketball 1, 2.

MARTHA LOUISE POOLE
Mart, Marty
May 6 Sudbury
Travel over the world, teach . . . "Amazing" . . . in a VW . . . these are the announcements for—" . . . La Suisse . . .
Softball 1, 2; Basketball 1, 2, 3, Co-Captain 4; Student Council 1, Secretary 2, President 4; Student Exchange 2, 4, Secretary 3; Mixed Chorus 1, 3, 4; Select Chorus 3, 4; PTSA Executive Council 3.

CAROLYN GRACE POWERS
Carolyn
September 4 Lincoln
College, home economist, marriage . . . "A nut, an absolute nut!" . . . Muff's, home . . . making clothes, cakes, cookies . . . Fair of Friendship, 1960 . . .
Library Club 1; Junior Classical League 1; Field Hockey Manager 3; Junior Prom Committee 3; Senior Girls' Chorus 4; *Dyad* Staff 4.

ANNE HELENA REMMES
Anne
February 20 Lincoln
College, travel . . . "Want to go shopping?" . . . Calkins . . . Mom's brownies . . . walking in the rain . . .
Dramatics 2, 4; Mixed Chorus 3, 4; Select Chorus 4; Senior Girls' Chorus 4; *Dyad* Staff 4; Cheerleading 4.

LINDA B. ROEHRIG
Linda
August 31 Sudbury
College, to be 6′ tall . . . ski bumming at Mount Snow . . . cuteness plus . . . Europe and the Dutch . . . curly hair.
Student Exchange 1, 2, 3, 4; Forum Club 1, 2; Cheerleading 1, 2; Student Council 2; Field Hockey 2, 3; Ski Club 3; *Dyad* Staff 4; Mixed Chorus 4; Career Conferences 2, 3, 4.

DAVID EDWARD ROGERS
Dave
August 31 Lincoln
College . . . hard to find . . . mumblings, individuality, math homework . . . relaxed . . . California's sunny beaches . . .
Orchestra 1, 2, 3; Soccer 1; Ski Club 3; Debating Club 3; Fencing 4; "The Undergrads" 4.

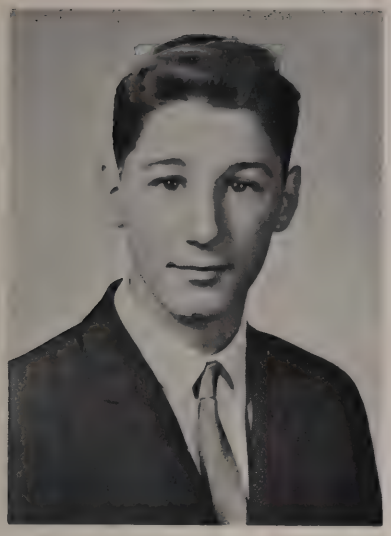

RICHARD RUSSELLO
Richie
January 29 Sudbury
To join the service . . . "What time do we get out of school?" . . . Marshall's Drugstore . . . Liking teachers . . . the ninth Grade . . . Ham . . .
Tumbling 1, 2, 3; Dramatics 1; Intramurals 1, 3; Basketball Manager 3.

KATHLEEN ALICE SAINT
Kathy, Saintso
April 14 Sudbury
Secretary . . . "Rotsa ruck, what's your problem?" . . . at any contemporary card counter . . . long red hair . . . getting up early . . .
Field Hockey 1, 2; Junior Prom Committee 3; *Dyad* Staff 4; Dramatics 1, 2, 3; *Tom-Tom* 2; Cheerleading 3; Mixed Chorus 4; Senior Girls' Chorus 4.

ETHEL OLIVER SAWTELL
Beenie
August 30 Lincoln
College, success . . . "Oh no!" . . . Sunapee . . . that shaggy blond hair . . . Mr. Zabierek's class . . . great personality . . .
Newspaper Club 1; Intramurals 2; Select Chorus 3, 4; Mixed Chorus 3, 4; *Dyad* Staff 4.

CAROL ELIZABETH SEECKTS
Lee, Lea, Seeckts
June 1 Lincoln
College, travel . . . "Aren't you embarrassed?" . . . Malloy's house . . . that pickle fork on her arm . . . never a dull moment . . .
Softball 1; Stage Design 2; Junior Prom 3; Mixed Chorus 4; Senior Girls' Chorus 4; *Dyad* Staff 4; Sports Club 1, 2; Intramurals 1.

SALLY ANNE SHUSTER
Sal
February 23 Sudbury
Junior college . . . "Really?" . . . Hill Jewelers . . . clothes, looks, poise . . .
Student Council 1; Shop Club 1; Junior Prom Committee 3; Senior Girls' Chorus 4; *Dyad* Staff 4.

THOMAS HENRY SJOSTEDT
Tom, Tommy
December 23 Sudbury
Success, college . . . "Baloney" . . . anywhere in Lincoln and Sudbury . . . short flat top, flirtatious smile . . . sophomore year . . .
Library Club 1; Intramural Basketball 2, 3; Career Conference Committee 2, 3, 4; *Tom-Tom* 3; Junior Prom Committee 3; *Dyad* Staff 4; Mixed Chorus 4.

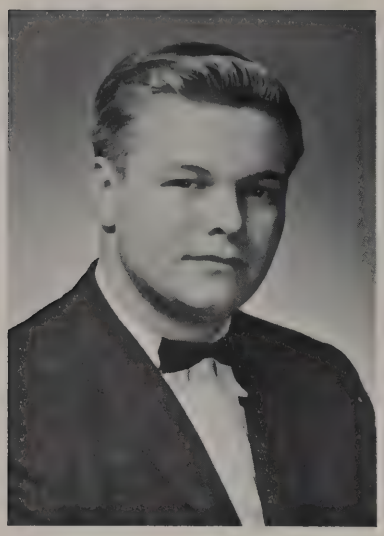

CHANDLER BRUCE SMITH
Chan, Skinny
October 23 Sudbury
College, make money . . . "What are you, some kinda nut?" . . . mink farm . . . trying to get into the movies under twelve . . . motor scooters . . .
Biology Club 1, 2; Science Fair 1, 2; Junior Prom Committee 3.

CYNTHIA COBURN SMITH
Cindy
September 16 Lincoln
Junior College, success . . . "Oh you sneaky devil!" . . . around . . . naturally curly hair, winning smile . . . Junior Prom . . .
Mixed Chorus 1, 2, 3, 4; Select Chorus 3, 4; Intramurals 1; Junior Prom 3; Dramatics 4; Variety Show 3; Senior Girls' Chorus 4; *Dyad* Staff 4; Stage Design 2; Dance Committees 1, 2, 3.

CAROL ELLEN SWANSON
Pete
March 20 Lincoln
Attend a Liberal University . . . "Hey Charlie Brown" . . . Harvard Square . . . individuality, that long blonde hair . . . Miss Mac's gym classes . . .
Junior Classical League 1, 2; Forum Club 1, 2; Student Exchange 1, 2, 3; Biology Club 1, 2; Glee Club 1; Russian Language Group 4; Executive Council 2.

ANNEROSE TEGTMEYER
Anne
August 27 Germany
Housewife; return to school in Germany . . . "I don't understand" . . . waiting for mail at the post office . . . table tennis . . . boat trip to America . . . American bread . . . exchange student from Germany . . . happy, shy smile . . .
Mixed Chorus 4; Student Exchange 4.

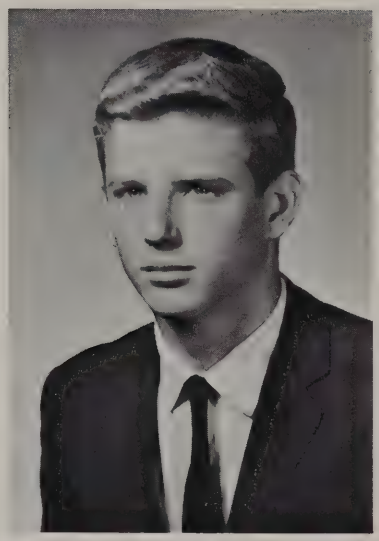

TIMOTHY ALLEN TAYLOR
Tim
April 16 Lincoln
Business or medicine . . . Harvard Square . . . those blue eyes and that blonde hair . . .
Baking Club 1; Junior Classical League 1; Orchestra 1, 3, 4; Student Council 2, 4; Russian Language Group 4; Mixed Chorus 4; Select Chorus 4.

DAVID TODD, JR.
Bi, Toddy
April 19 Lincoln
Service . . . "Chucka Plucka" . . . Mattapoisett . . . '41 Chrysler . . . tall, tall, tall . . . lunch period . . . Fords.
Intramurals 1, 2; Shop Club 1; Mixed Chorus 4.

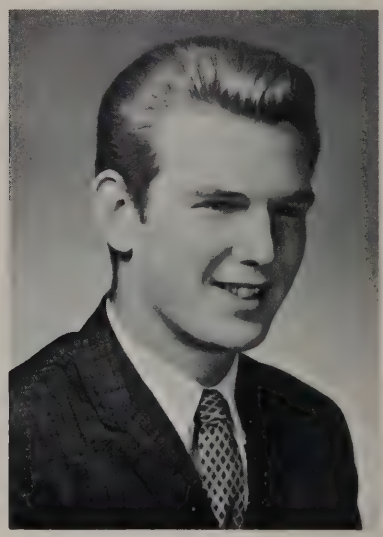

MARILYN TRIBE
Missy
March 27 Sudbury
Go to Europe . . . "It's been a bad day!" . . . Marshall's Apothecary . . . her laugh . . . Germany . . . final exams . . .
Radio Club 2; Dramatics 2; Senior Girls' Chorus 4.

BEVERLY ANN TROISI
Bev, Bevi
April 7 Sudbury
Commercial artist, art school . . . "Good! oh really?" . . . French class . . . giving opinions . . . Jackson Pollock admirer . . . Junior Prom . . .
Dramatics 1; Stage Design 1, 2; Field Hockey 1; *Tom-Tom* 4; Art Series 2; Fair of Friendship 1, 2, 3; *Dyad* Staff 4; Senior Girls' Chorus 4; Mixed Chorus 4; Long Range Planning 4.

NANCY MARLENE TURK
Nance
January 24 Sudbury
Medical Technologist . . . "George, I am not a trouble-maker" . . . cheerleading practice . . . missing the bus.
Cheerleading 1, 2, 3, 4; Tumbling 3; Mixed Chorus 2, 3, 4; Select Chorus 3, 4; Dramatics 1; Basketball Intramurals 1, 3; Class Vice-President 4.

LYNDA JOYCE VARNEY
Lynda
January 31 Sudbury
English teacher . . . "That's the breaks; no, my hair isn't black!" . . . dark hair and long fingernails . . . the Cape . . .
Dramatics 1, 2, 3, 4; Junior Prom Committee 3; Senior Girls' Chorus 4.

JAMES JOHN VELARDI
Jim
July 27 Sudbury
Draftsman . . . "Don't sweat the small stuff" . . . everyone's house . . . Romeo . . .
Intramural Basketball 2, 3; Junior Prom Committee 3; Baseball Manager 2; Tumbling 2.

BARBARA LEE WARREN
Ba, Barb
July 11 Sudbury
A forest ranger?! . . . "Wow!" . . . in the cookie jar . . . speed and those brilliant colors . . . sailing at night . . . vegetables . . .
Mixed Chorus 1, 3, 4; Select Chorus 4; Student Exchange Committee 3; Ski Club 3; *Dyad* Staff 4.

WINTHROP DAVIS WELD
Windy
September 20 Lincoln
College . . . "Sun of a gun" . . . in the '48 . . . the little blue Ford . . . homeroom period . . . speech . . .
Intramurals 1, 2; Shop Club 1; Mixed Chorus 4.

JAMES DARIES WOOD
Jim
October 28 Lincoln
College, to become rich . . . working in the Lincoln Drugstore . . . here, gone, here again . . . quietness . . .
Dodo Dance Committee 4.

JUDITH E. WIDDOWS
Judi
January 15 Sudbury
I.B.M. School . . . "You didn't, did you?" . . . Betty Douglas' . . . forgetting detention . . . phone call from Illinois . . .
Shop Club 1; Intramurals 1, 2; Field Hockey 1, 2; Softball Manager 2; Junior Prom Committee 3; Senior Girls' Chorus 4; *Dyad* Staff 4.

PATRICIA BRACKEN WRIGHT
Pat
May 23 Sudbury
Secretarial work . . . "Be-OO-ti-ful" . . . with Pay and Judy, at Nashoba . . . staying after school . . . day Bert got stuck in the locker . . . anything that's not chocolate . . .
Mixed Chorus 1, 2, 3, 4; Sewing Club 1; *Tom-Tom* 3, 4; Junior Prom Committee 3; Senior Girls' Chorus 4; *Dyad* Staff 4.

MARCIA STEWART WILSON
Swill
August 2 Lincoln
To become an occupational therapist . . . "Hi ya, honey" . . . in her bikini in her cabana . . . bright and colorful clothes . . . junior year and *that* summer . . . forgetting her apple . . .
Field Hockey 1; Fencing 1; Student Exchange 1, 2, 3; Mixed Chorus 3, 4; *Dyad* Staff 4; Junior Prom 3; Senior Girls' Chorus 4.

PRISCILLA ADAMS YETTON
Pay
November 6 Sudbury
Fashion buyer, housewife . . . "Smile" . . . here and there . . . flirting . . . those X periods . . . getting up mornings . . .
Select Chorus 3, 4; Mixed Chorus 3, 4; Senior Girls' Chorus 4; Junior Prom Committee 3; *Dyad* Staff 4; Junior Red Cross 2; Dramatics 2; Clothing Club 1; Baking Club 1.

RICHARD STEVEN YORK
Dick
September 8 Sudbury
Work in forestry or agriculture . . . "A rolling stone gathers no moss" . . . with Allen Tebo . . . sportsman . . . quiet, well-mannered . . .
Junior Prom Committee 3.

No

Picture

Available

SUSAN GOLD
Susan
January 16 Lincoln
Transferred from Mumford High, Detroit, Michigan.

DAVID OWEN BARR
David
November 9 Lincoln
Actor . . . "Mexican" . . . "Where's that silly . . ." . . . who knows where he can be found . . . transfer student from Brooks School, North Andover . . . Dramatics 1, 2, 3; Choir 3; French Club 3; Mixed Chorus 4; Select Chorus 4.

CONVERSATION PIECE

OUR FOUR YEARS

Freshman:

Through the doors of Lincoln-Sudbury Regional High School we marched ready to take over the school. Even the principal's warning at the freshman assembly failed to dampen our enthusiasm. Then, as we progressed from earth science . . . to English . . . to civics . . . accumulating hours of homework on the way, our attitude took an unexpected twist—we actually must study!!

"Cover your books," "Don't cut in line," and "Lock your locker," soon became familiar expressions.

At the freshman initiation dance our president, Rob DeNormandie, aided by the officers: Woody Cannon, Marty Child, and Sue Goodwin, led us in song to hail the seniors. For one night, protected only by our advisor, Mr. Zabierek, we served the dreadful upperclassmen and obeyed their wishes, but from then on we freshmen refused to be disregarded as underclassmen usually are.

The successful "Swing Into Spring" dance provided a fun-filled climax to our freshman year.

Sophomore:

At last we were not the babies of the school anymore. We were sophomores! Now we knew that booby-trapping lockers is immature, cutting the lunch line is dishonest, and teachers are not really inhuman.

The outstanding event in our second year at Regional was the WCOP "Favorite School Contest" which we won under the leadership of our officers: Harold Cutler, Chap Garrison, Mary Huff, Jim Nesbitt, and our advisor Miss Tutuny. By writing "Lincoln-Sudbury Regional High School is my favorite school" on hundreds of postcards, our class managed to win the contest and have WCOP sponsor a dance for us—all expenses paid (except for the thirty dollars spent on postcards).

The second important social function in that year was our skating party at Todd's pond where many, many sophomores acquired bumps and bruises from "the whip."

Our second year at the Regional ended with a delightful going-away present from the English department—the English proficiency test.

Junior:

Finally we reached the year blessed with speech class. (Little did we know we were to be privileged to have it senior year too.)

PSAT's in October marked the beginning of the long fight for college admission.

Also new to us in our junior year was Mr. Wentworth, who caused a revolution in the school . . . Who would have thought Regional had so many music-minded students?

Social events during our junior year included a bowling and roller skating party at the Walex, a junior dance, and the biggest social event of the year, "Shenandoah" under the direction of Miss Buxton, our class advisor, and "always conscientious" Sue Goodwin. The hours and hours of work, miles and miles of crepe paper, and rolls and rolls of money that we put into that prom all added up to a smashing success. We followed our class officers: Chap Garrison, Dick Hendrick, Fran Gandolfo, and Craig Donaldson, in the Grand March and proudly crowned the most beautiful junior girl, Carol Swanson.

Senior:

Seniors at last!!

For three years we had waited for the glorious moment when the Dodos would bow to us—the senior class.

With the title of senior came special privileges: homerooms in the new English wing and our private bulletin board, covered with notices of yearbook committee meetings, senior class pictures, and various sign-up sheets.

Chosen to lead us during our senior year were Harold Cutler, Nancy Turk, Nancy Davis, and Craig Donaldson (chancellor of the exchequer) and Mr. Sullivan was our advisor.

Underlying the thrill of being a senior is the growing anticipation of new responsibilities, new experiences, and a whole new life awaiting us when we walk out the doors of Lincoln-Sudbury Regional High School.

Linda Roehrig '62

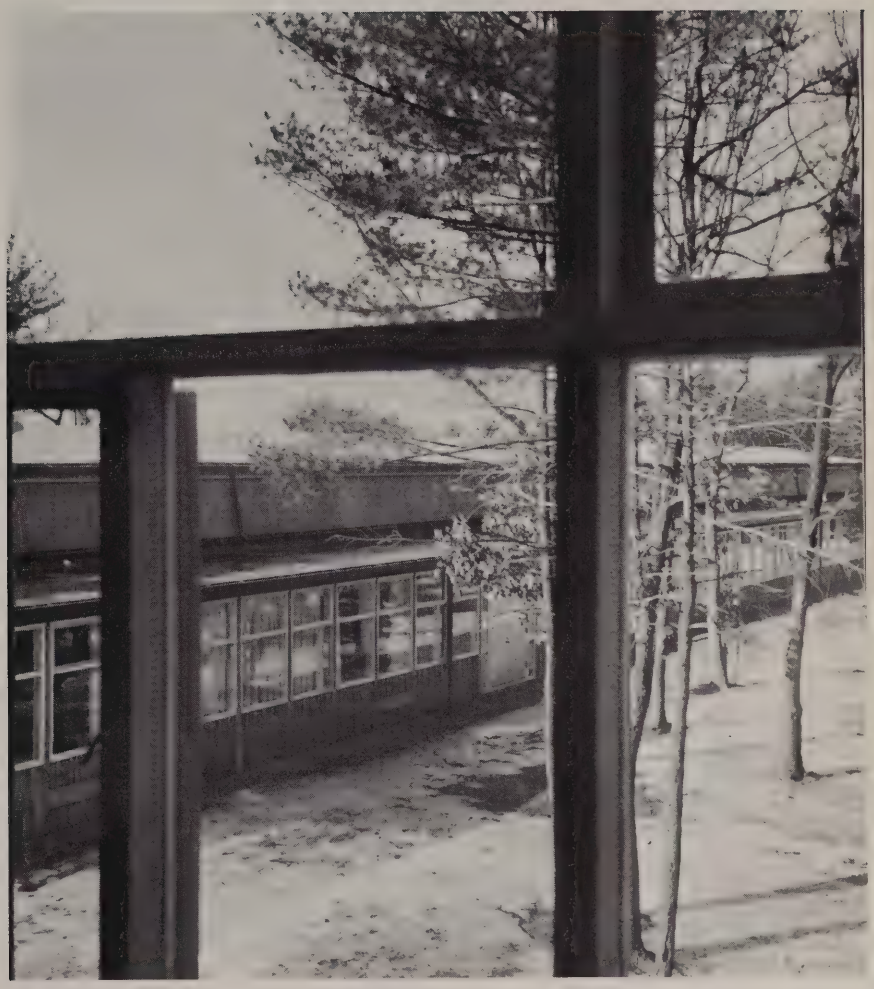

UNDERCLASSMEN

Junior Class Officers

Barbara Fultz, secretary; David Tucker, treasurer; Harvey Cobb, president; Gordon Donaldson, vice-president.

First row: Dyson, Coutu, DeWallace. *Middle row:* C. Cutler, Douglas, N. Davis, Dickey, Coffin, Coleman, Dinwiddie, DeCoste, J. Debye. *Back row:* J. Cryer, Dentino, Ebner, Devlin, B. Copp, G. Donaldson, Davies, Br. Copp, Emmons, H. Cobb, Cox, Mr. Richard Johnson.

First row: MacLeod, Mahan, Miller, Moir, Lawrence. *Middle row:* King, Morette, Kyriakos, Klee, Kelley, Monaghan, Malloy, Mann, Loesel. *Back row:* Kerwin, Kramer, Loftus, McClennen, Lukas, MacKenzie, Meade, Mattsen, Messa, Miller, MacLean, Lupien, Miss Frances Kellaher.

CLASS OF 1963

First row: White, Travers, Thurman, Wilson. *Middle row:* Wolfe, Venier, Wasson, Willemin, Stuntz, Woodington, Walker, Sperry, Tooker. *Back row:* Thompson, Stark, Stretton, Spinelli, Tebo, Way, Spence, P. Temple, Streeter, Williams, Tucker, Swinconeck, Miss Dorothy Drake.

First row: Hoagland, Ferguson, Hull, Hartmann, Garrity. *Middle row:* Homan, Jenkins, Filbin, Jagger, Humphreys, Fultz, Graham, Foley, Griswold. *Back row:* Hosey, Horton, Hand, Hawes, Jenette, Finnerty, Johnson, T. Jewett, Jacobs, Herman, Miss Ella Treble.

Junior Activities

Fall Bakesale and Party
Jan. Sock-Hop,
"The Flintstones"
Feb. 23—Class Dance
May—THE PROM

First row: Norton, Panetta, Pardoe, E. Smith. *Middle row:* Scharfenberger, Place, Richards, Raeke, Rego, Reynolds, Palson, Rogers, Ryan. *Back row:* Spaan, Nix, Napoli, Schmalz, T. Rhodes, P. Rhodes, C. Smith, Patterson, Prentiss, Podgurski, Rutherford, Osgood, Mr. John Bowdoin.

JUNIORS CLASS OF 1963

The Juniors are eagerly preparing for THE PROM, their biggest social affair and apprehensively awaiting the day when they will be called SENIORS.

First row: Cameron, Burns, Beazley, Bell, Arciero. *Middle row:* Borg, Antonio, Avery, Barr, Carroll, S. Brown, E. Clark, Albee, Baltrush. *Back Row:* Adler, Cares, Anderson, Chadsey, Arnold, Bowles, Bergman, Carver, Arenstrup, Alonso, Mrs. Martha Pappas.

Sophomore Class Officers

Martha Davis, vice president; Daniel Carter, president; Joanna Child, secretary; John Blanchette, treasurer.

SOPHOMORES CLASS OF 1964

First row: Cavicchio, Chipman, Chase, J. Burns, Briggs, Carey, Casella, Brigandi, Cavanaugh. *Back row:* Colish, Cassidy, Chu, Chase, Corcoran, Buerger, E. Clark, J. Child, Caras, Carter, Bronson, Brewer, S. Clark, Mr. Joseph Krol, Junior Class Advisor.

First row: Hall, Guethlen, Frye, Hankey, Haskell, Graham, Gallagher, Foster, Gedrim. *Back row:* Fry, Hammar, Goddard, Howe, Haagensen, Gainer, Gerson, Garavano, Harris, Hathaway, Hickler, Hamill, Garrison, Gillespie, Fowler, Miss Emily Pearlstein.

Sophomore Activities

Spring—Class Dance
Spring—Bakesale
The class gave $50 to the Cancer Fund as a memorial to Paula Weld's mother. The Sophomore class hopes to join with the Freshman class and support a child, through the "Save The Children Federation."

First row: Nurczynski, Miranda, Moynihan, Mirse, Neumeier. *Middle row:* Myers, Martin, Maxwell, Mercury, Nesto, Pirrello, Parsons, McGann, Nolley. *Back row:* Olivieri, Medowski, Marshman, Mundo, Moulton, Powers, McCarthy, Murphy, MacRae, Plank, Mr. Hayden Mason.

CLASS OF 1964

First row: S. Smith, Troisi, Spiller, Sullivan, Sjostedt. *Middle row:* Tarbell, Trees, Wohlrab, Tonseth, Taylor, Stacey, Tonseth, Worthington, Vanaria. *Back row:* Yetton, Stacy, Wilfert, Stone, Simmermon, Trussell, Temple, R. Smith, Wilson, Yered, Walker, Stone, Mr. Terry Miskell.

SOPHOMORES

First row: Cutter, Dugan, Flynn, M. Davis, Floyd, Farrell, Corrigan, Donnelly, C. Davis. *Back row:* Fitzpatrick, Flint, Foley, Ferrara, W. Davis, Dix, Ferguson, Enos, Doyon, Forbes, Floridia, Mr. Robert McLaughlin.

First row: Bennett, Beattie, Adams, P. Anderson, Allen, J. Anderson, Adamson, Alley, Black. *Back row:* Baldwin, Barr, Bell, Aptt, Bowles, Barnaby, Austin, Bemis, Andrews, Aveni, Bradley, Bockoven, Mr. John Doon.

SOPHOMORES

First row: Hoyle, Long, Lyons, Lukesh, Littlefield, Lapsley. *Middle row:* Ireland, Lehr, MacFarland, Johnson, J. Huff, Lhermette, MacKinnon, C. King, Kirshner. *Back row:* Hoyt, MacLeod, R. Jenkins, Jones, James, Kahler, Lee, Lester, Mr. Henry Zabierek.

First row: M. Ruocco, C. Ruocco, Sawyer, Putney, M. Schmalz. *Middle row:* M. Shay, Siegars, Sicard, Sampson, Rich, Scholz, St. Croix, Saul, Schwartz. *Back row:* Miss Marion Edwards, J. Rogers, Sherman, Scogland, Radford, Schultz, J. Rogers, A. Putney, Rockafellow, D. Shay, Russell, Miss Katherine Rupkey.

Freshman Class Officers

Lucinda Welch, secretary; Brian Cobb, president; William Dinwiddie, treasurer; Mary Tullie, vice president.

FRESHMAN CLASS

First row: Mundo, Mitchell, Miller, Napoli, Moniz, Mulherin, Parker. *Middle row:* Osborne, Morse, Morely, da Framboise, Nolley, Morris, Nystrom, Moss, Morette. *Back row:* Natoli, Murray, O'Connor, Pelletier, N. Morrison, Patterson, Monaghan, R. Morrison, Miser, Paradise, Place, R. Nix, Pepe, Miss Frances Tyng.

Freshman Activities

The Freshman Skating Party at Cutler's pond, Sudbury, Jan. 20, from 11 a.m. to 3 p.m. was a pleasant occasion with no casualties.

A spring dance, April 15, and a class field day and picnic in the late spring are planned.

First row: Heck, Henry, Jagger, Hendrick, Haden, Hammar, Herrick, Huneck. *Middle row:* Hartmann, Hand, Jones, Jakimedes, Hanlon, Hanna, John, Jensen, Guethlen. *Back row:* Hagmann, Hatch, Gross, Johnston, Hunt, Heikkila, Hohtamaki, Hoar, R. Johnson, Hatfield, A. Johnson, Mr. Raymond Martin.

First row: Stern, Riefsteck, Row, Sharrow, Sturgis, Reed, Plumley. *Middle row:* Rowe, Scharfenberger, Rose, Ruffin, Smale, Remmes, Sampson, B. Smith, Rose. *Back row:* Sauter, Scott, Savignano, T. Shay, Stark, Rutherford, Powers, E. Smith, E. Smith, E. Shay, Mr. Kenneth Woods.

First row: Wright, Wood, P. Tebo, Symington, Welch, M. Tullie. *Middle row:* P. Tooker, Weiss, Vercollone, Tourville, Stritzky, Swanson, S. Taylor, Thompson, Wilfert. *Back row:* Winship, Webster, Sweeney, Ziegler, Worden, Worsham, Wood, Worthington, White, Mr. William Galvin.

1965

First row: Durand, DeWallace, Fagerlund, DiMatteo, deMont, Elwin, Davies, Eisner. *Middle row:* Flint, Dunne, Farrell, Debye, Flannery, L. Donaldson, Fellows, Finnerty, Ebner. *Back row:* Dix, Downing, Davison, Dunkle, Early, Dempsey, Ferguson, Dinwiddie, Driscoll, Flewelling, Davis, Dumas. *Absent:* Mr. Richard Flanagan, homeroom teacher.

First row: McSheehy, J. King, C. Kramer, Keough, Matson, Long, Messa, Livengood. *Middle row:* Mickle, MacLean, Mahoney, Locke, Kane, Mahan, Long, Litte, Ladd. *Back row:* McMurtry, Lennon, MacLaurin, Keeman, Medowski, McMeniman, Loftus, Larsen, Joyce, Kennally, Mr. Elmer Leonard.

First row: Caso, Clark, Conroy, Carlman, Cavicchio, Cushing, Courtney. *Middle row:* Cutter, Curran, Carroll, Cooper, Chellis, Connolly, Chadsey, Chase, Cavanaugh. *Back row:* Carroll, Clark, Burke, Campobasso, Clippinger, B. Cobb, Carlson, Canty, Coullard, DaPrato, Cryer, Cunningham, Crowley, Bardsley, Mr. Robert Haven.

FRESHMAN CLASS

First row: Galofaro, Gayer, Foley, Galligan, Freimont, Garovano, Foster, Gianetti, Fry. *Back row:* Mr. Carl Perkins, Gallo, Goranson, Fullerton, Flynn, Gangi, Foster, Greenawalt, Gras.

First row: Bailey, Bautz, Alonzo, L. Brown, Benson, S. Brown, Burckett, Bronson, Brescia. *Back row:* Bowry, Allen, Babcock, Bobroff, Bonelle, Boyer, Armstrong, Brooks, Avery, Beaumont, Anderson, Mr. John Maccini.

SCHOLASTICS

The first reaction when this section was proposed was: A scholastic section in the yearbook? Why? Who wants to remember the work we did? However, we reflected, the Dyad is our record of the four years we spent in high school, and the record would not be complete without some representation of our everyday lives, separate from the proms and parties.

In taking our pictures we started in the library—the focal point of most of the scholarly work at Regional. Here classes come for reference work on term papers and tutorials. Individual students come in from study halls—to settle a question of derivation, or to read quietly. Here we can buy those hard-to-obtain Russian paperbacks, English classics, titles on the summer reading lists, or books for pleasure reading. Truly everything at Regional is affected by the library.

Mr. John Doon's American history class uses source materials. Pictured are: Bruce Adler, Mr. Doon, Richard Hand, Walter McClennen, Scott Emmons.

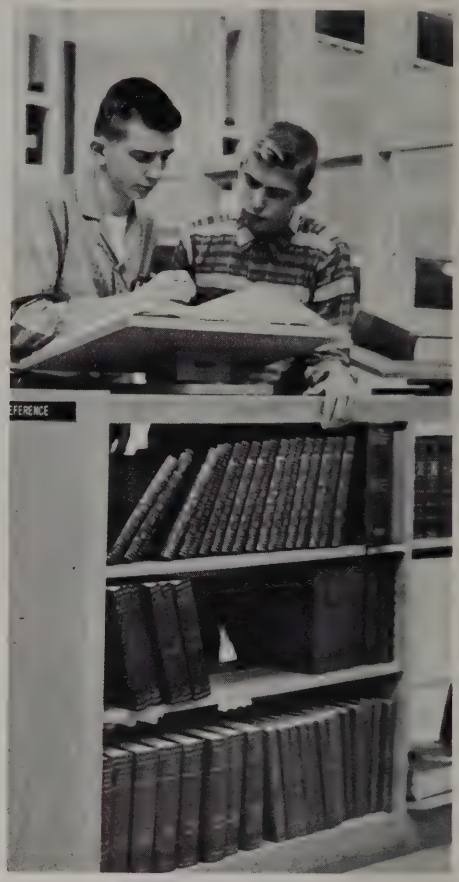

Richard Arenstrup and Richard Schmalz check word derivations in the reference section.

Laurie Forbes sells a paperback to Marty Poole. Marcia Wilson, Alan Tebo, Richard York, Edith Druzba, and Kathy Saint select their books. Profits go into the Student Council scholarship fund.

Carol Swanson finds the carrel an ideal place for reading.

SCHOLASTICS

Louise Phelps, editor, Scholastics Section.

Linda Roehrig looks at some of the new materials for Mr. Paul Mitchell's Russian history course.

Sue Remmes and Carol Garovano admire the handiwork of their classmates Winthrop Gross, whose book "The Little House" tells the story of our seasons, and Laurence Winship, whose story of a country fair, was beautifully illustrated by art student, Patricia Palson.

Among the facilities available in the library is a very comprehensive section on Russian history. Regional is one of the few high schools to have a course in Russian history and culture. The books in the library demonstrate the great interest of the students and faculty in this study, now in its fourth year.

This year the library had an exhibit of books written by Regional students. One freshman English class wrote and illustrated children's books for children in a Korean orphanage who had been befriended by a Regional alumnus, Peter Osgood.

Much use is made of the lecture hall, next door to the library. Lectures are set up so several classes may hear the lecture at one time. The English and History departments use this facility constantly. Large group lectures in speech, vocabulary, and study skills alternate with lectures concerned with the history and culture of a particular period in American, European, or World history.

Mr. Harold Sullivan's Honors English class. These seniors were among the first to use the new lecture hall.

Language

Three foreign languages are taught at Regional—French, German, and Latin. In addition to textbooks, newspapers, magazines, and paperback novels are used to teach fluency in the language. Tape recorders and oral practice are pronunciation aids. Miss Dorothy Drake's French class listens and speaks.

Mr. Edward Leary, art director, helps Victoria Lyons with final touches before putting her painting on exhibition.

Art plays an important part in school life. The art wing is not new, but, as in the past, fine work is being done there. This is one of the most fascinating sections of the school to visit because there is always something of interest going on.

Art

Art is correlated with other subject matter areas. Mr. Leary frequently presents illustrated lectures to English, history, and language classes about the art of the period or country being studied.

Rebecca Caras works on a crafts project.

Science and Mathematics

Woodward Cannon and Lawrence Anderson, absorbed in a physics experiment.

Regional has strong science and math departments. Both traditional and new courses are taught and the two departments work together closely. Our pictures were taken in the honors physics laboratory, the biology laboratory, and the chemistry laboratory.

Carlyn Ellms holds the test tube as Mr. Frederick Scott explains a new experiment.

Regional's first freshman biology class listens to Mr. Robert Millett, instructor. These students should be prepared to do advanced work in science during their senior year.

Business
Home Economics
Industrial Arts

Elaine Kelly demonstrates two of the machines which business students use, as she types from recorded dictation.

Three popular areas open to any student who can fit them into his schedule. Each offers a four year program.

Periods are never long enough for Home Economics students. Mrs. Katherine Barton supervises a sewing class. Next class —boys cooking.

Mr. Paul Walsh willingly accepts Jenifer Burckett as a student. Surprising as it might seem, girls do take shop and find it very interesting. The boys who make up the majority of the classes are very pleased with the new shop area.

ACTIVITIES

Student Exchange Sends Eight Students Abroad

John Garrison, summer exchange student to Sweden, Elizabeth Barrett, and the school uniform "Liz" was happy to discard for the year here.

This is the fifth year that the PTSA has sponsored the student exchange program which has already sent 23 Regional students abroad for a summer of family living and travel and has also brought foreign students here.

Mr. Luther M. Child, chairman of the program, is assisted by a committee of seven adults. Craig Donaldson is president, Bruce Adler, treasurer, and Miss Ruth Buxton, advisor, of a student branch which raises money to send one student by organizing a spring workday, giving a dance for junior high students, and assisting with other projects.

The Lincoln-Sudbury program is affiliated with The Experiment in International Living, Putney, Vt. Since the Experiment has been sending students abroad for 33 years, this group is asked to screen and rate the applicants, all of whom are members of the junior class. Final selection is made by a local committee.

As an important part of the program, foreign students come to study at Regional for a year and live in private homes in Lincoln and Sudbury.

Harold Cutler, exchange student to Germany, Martha Child, Austria, and Susan Goodwin, France, recall their summer travels.

Mrs. Luther M. Child serves Mrs. James Livengood and the Ernest Neumanns.

Our Three Foreign Exchange Students: Anne Rose Tegtmeyer, Germany; David Alonso, Mexico; Elizabeth Barrett, England.

International Buffet

October, 1961

This annual dinner is followed by a PTSA meeting at which the Lincoln-Sudbury exchange students report upon their summer experiences and the foreign students are introduced.

Linda Roehrig, exchange student to Holland, and Mr. Luther M. Child, student exchange chairman, discuss details of the evening program.

Martha Poole, who visited Switzerland, and Martha Child, find a willing model in David Alonso.

STUDENT EXCHANGE

Mrs. Herbert Goodwin, Mrs. Gordon Donaldson, chairman of the dinner committee, and Mrs. William Livezey begin their preparations.

Mrs. Albert Poikonen and Mr. John Garrison on after-dinner detail.

Linda Roehrig introduces the student exchange speakers.

Martha Child and Woodward Cannon, visitors to Austria, dress accordingly.

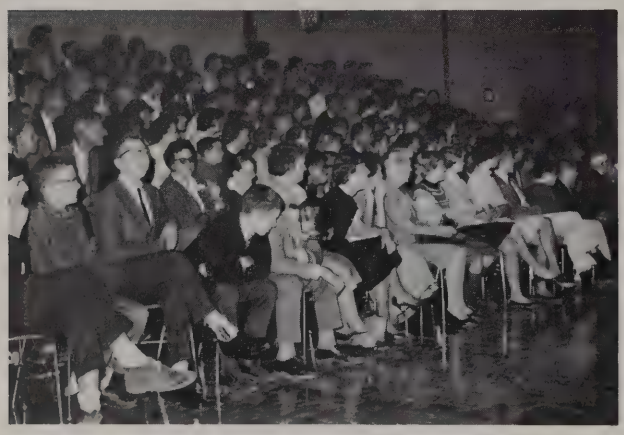

A *really* appreciative audience.

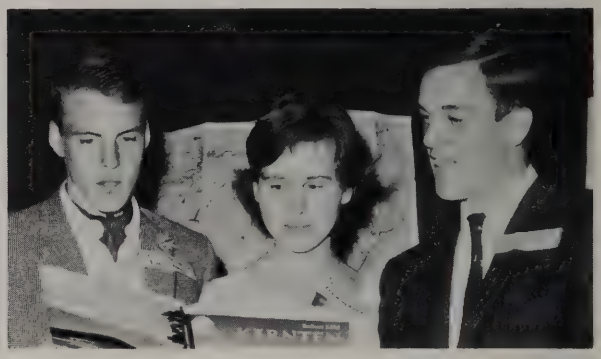

Craig Donaldson, exchange student to England, and Woodward Cannon get some help with captions from Annerose Tegtmeyer.

THE TOM-TOM

The Tom-Tom, Regional's monthly school newspaper, is written, illustrated, typed, and mimeographed by students. Staff membership is open to students of all classes who wish to participate in this after-school activity. Mrs. Betty Adrian, advisor, is assisted by Miss Irene Tutuny and Miss Frances Kellaher of the business department and Mr. Edward Leary, art supervisor.

TOM-TOM EDITORIAL BOARD—Peggy Hatfield, Roberta Keefe, Louise Phelps, Jeanne Manzelli, Mrs. Betty Adrian, advisor.

TOM-TOM TYPISTS—*Seated:* Wolfe, Arciero, Klee, Wright, Monoghan, Raeke. *Standing:* Kennally, Saint, Brown, Kelly, Widdows.

Discussing staff assignments: Ann Dinwiddie, Judith Leahy, Margaret Hatfield, Louise Phelps, Susan Dyson, Roberta Keefe, and Judith Davis.

TOM-TOM STAFF—*Seated:* Editorial Board, Hatfield, Manzelli, Phelps, Keefe. *Standing:* Dumas, Widdows, Kennally, Saint, Arciero, Wolfe, J. Davis, Kelly, Monoghan, Dinwiddie, Kilton, Brown, Palson, Burns, Spence, C. Mahan, Dyson, Wright, Hall, Leahy, Advisors, Mrs. Betty Adrian, Miss Irene Tutuny, Mr. Edward Leary, Miss Francis Kellaher. *Absent:* Electa Kane, Anne Tourville.

"Meeting tonight?"
Mr. James Horan (Jim), our cheerful custodian.

Roberta Keefe and Edith Druzba, the busy co-editors, and Mrs. Miriam Coombs, advisor, are pleased with the proof of the senior section.

THE DYAD STAFF

We are thankful to Mr. Edward Leary for the time he spent making the Dyad artistic in appearance, and to Lawrence Anderson '62, who created the cover design, title page, and dividers.

This yearbook owes its existence to the many students who, through their time and efforts, have made it a reality.

Staff Members Discuss the Dyad's Progress: Linda Roehrig, class history; Louise Phelps, scholastics section; Mary Huff, senior writeups; Vianna Heath, patrons and subscriptions; John Adams, treasurer; Edith Druzba and Roberta Keefe, co-editors.

John Adams, treasurer, and Vianna Heath, chairman, check the day's receipts with patron solicitors Nancy Neumann, Ethel Sawtell, Margo Deane, Joseph Breault, Michael Ferolito, and Richard Abrahamson.

Lawrence Anderson

Mr. Edward Leary, art instructor, explains the principles of a proper layout to Barbara Warren, Roberta Keefe, Nancy Neumann, Ethel Sawtell, and Marcia Wilson.

Yearbook sports editors: Sheryl Hall, Jenifer Burckett, Peter Devoll, Richard Abrahamson.

DRAMA

Harvey, at Regional, "A Comic Triumph"

"Awww Harold, can't we go in and watch the show? You read it to us yesterday."
Harold Cutler, technical director, passes a few "notes" on to his crews.

"From Myrtle Mae's sneeze at the curtain's rise until her hasty retreat on the final call, the Lincoln-Sudbury Regional High Drama Club production of "Harvey" by Mary Chase was proof that comedy is still king. It was a triumph of technique in timing a line or a bit of business, executed with the finesse achieved only after hours of rehearsal. The entire production reflected the same meticulous attention to detail."

Virginia Kirshner

"I'll be right back, Myrtle; don't lose your place."
Tom Jewett introduces himself to Kay Stuntz.

"You see, Rich, if you give me those lines, you won't have to learn 'em and I"ll have a bigger part."
Brian Copp puts the finger on Richard Hendrick.

HARVEY

"Oh, you write publicity releases in English!"
Elizabeth Barrett, English exchange student, is impressed by the latest press release from publicity manager, Woodward Cannon.

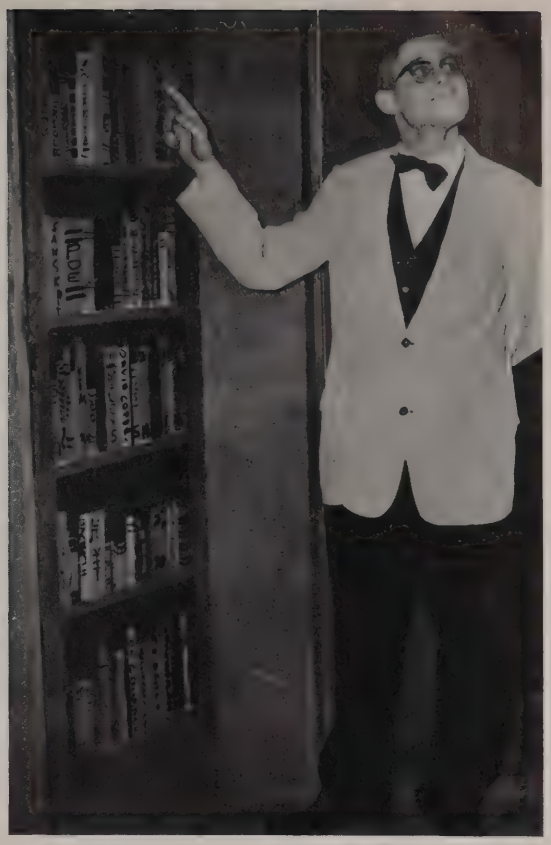

"Oh yes, Harvey, it's about pookas."
Bruce Johnson, as Elwood P. Dowd, selects a volume from the collection designed by Lawrence Anderson.

"Mrs. Chase's play, which pits the non-conforming Elwood P. Dowd against the success-worshipping world, was treated with respect and intelligence by director JACK OSANDER who guided his actors to a full understanding of the characters they played."

Virginia K. Kirshner

"There's nothing funny about rabbits!"
Kay Stuntz rests between rounds with Harvey.

"That's right, Harvey, Aunt Ethel is the one—she's the one I've told you about."
Electa Kane and Kay Stuntz are not too pleased as Bruce Johnson introduces his friend Harvey to Grace Richards.

"The guy must be nuts; we don't see anything."
The cast, tilting heads from left to right, is: Tom Jewett, Electa Kane, Elizabeth Barrett, Brian Copp, Grace Richards, Bruce Johnson, Paul Rhodes, Richard Hendrick, Judith Davis, Virginia Hendrick, and James Cryer.

". . . and there, leaning against this lamppost, was this six foot, six and one-half inch white rabbit."
The sanitarium staff—Judy Davis, Rich Hendrick, and Tom Jewett—are not too sure of Bruce Johnson's story.

"I'm trying to be patient, Brian, but I wish they'd hurry with that scotch tape."
Photographer Don Hawes inspects his lobby display.

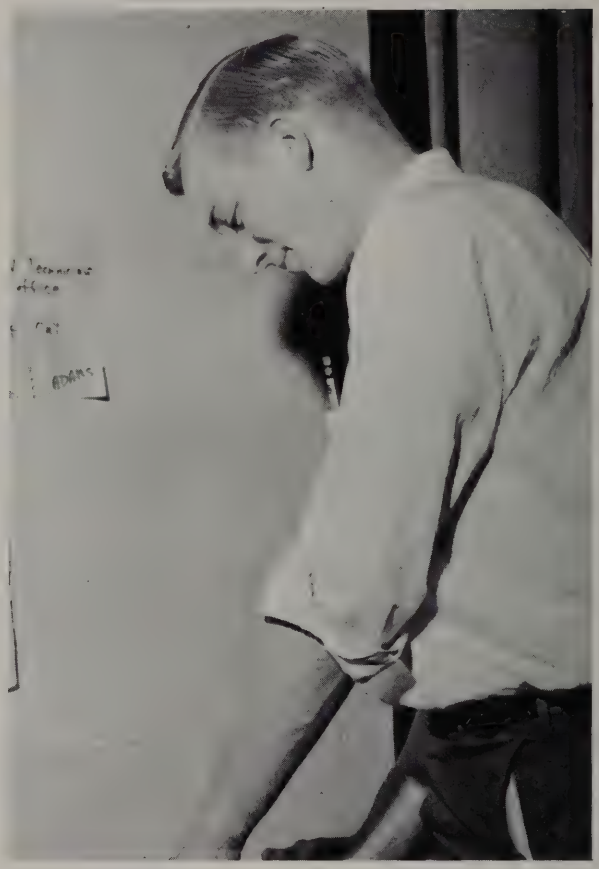

"Harold may run the show, but if I put a glass cage around my corner—"
Sound technician, John Adams, listens to that song about "Sitting on Top of the World."

Mr. Emmett Ingersoll's Freshman Chorus gets ready to sing the Jingle, Jingle, Jingle, "Jingle Bells Calypso."

Music Department Christmas Concert

Dec. 21, 1961

"O'er all Judea since early nightfall . . ." sings the Senior Girls Chorus, Mrs. Miriam Coombs, director.

Select, Mixed, and Special Choruses

"And the Glory, the Glory of the Lord."

"For the Lord God Omnipotent Reigneth." Mr. Robert Wentworth directs the Mixed Chorus. Accompanist, Mr. Dean Aldrich.

"Exultate Deo" Mr. Robert Wentworth's Special Chorus.

"A little Child, Thou art our guest . . ." Soprano soloist, Barbara Reynolds, and the Mixed Chorus sing "Gloria In Excelsis."

"Jubilate Deo."

The Music Department Wants You

Mr. Wentworth's Music Appreciation Class: Deborah Walker, Richard Hendrick, Karen Pardoe, and Elizabeth Clark.

Mr. Robert Wentworth directs the Lincoln-Sudbury Band, during their performance at Regional's first Pops Concert, Feb. 17, for the benefit of the Student Exchange Fund.

In A Persian Market Ketelby

THE BAND

Piece for Muted Brass and Band— Dedrick

In their regular practice spot—the stage of the Little Theater.

THE SPECIAL CHORUS

Regional's Best. The Special Chorus sings at the Pops Concert.

HONORS AND AWARDS

All four Regional semifinalists became finalists in the National Merit Competition as a result of their success in the December, 1961 college boards. Left to right: Peter Lukesh, Louise Phelps, Martha Poole, and Lawrence Anderson.

Nancy K. Davis '63, represented Lincoln-Sudbury Regional at Student Government Day, an annual event in which students replace state government officials. Nancy was chosen by her colleagues in the student council.

National Merit
Letters of
Commendation
to
Jenifer Burckett
Woodward Cannon
Robert DeNormandie
Craig Donaldson
Susan Goodwin
Holger Lukas
Richard Meyer
Henry Nelson
Timothy Taylor

Senior Carolyn Powers was the third place winner in a national baking contest sponsored by Pyrofax. Appropriately enough, one of her prizes was the Paul Revere bowl which she holds.

Martha Child, chosen by her teachers and classmates to receive the DAR Good Citizenship Award.

Regional's 1961-62 Art Award Winners in the state scholastic contest sponsored by the Boston Globe. Katharyn Stuntz had the added honor of having her work sent on to the national competition in New York. Left to right, Katharyn Stuntz, Nancy Condit, Frances Cibel, Beverly Troisi, Jeanne Manzelli, Mr. Edward Leary, art instructor.

KALEIDOSCOPE

Every spring, Lincoln-Sudbury's literary magazine, the *Kaleidoscope,* is published. It contains short stories, poetry, and essays written and illustrated by our students. Kaleidoscope Staff. *Seated:* Keefe, Wohlrab, Lukesh, Guethlen, Pirrello. *Standing:* Mrs. Marisa G. McCoy, advisor; S. Mahan, Kane, Tourville, C. Mahan, Stuntz, Dinwiddie, Trees, Siegars, Tonseth, P. Chase, Kirshner.

LIBRARY CLUB

Library Club members help in the library by assisting at the charging desk, shelving returned books, writing and delivering overdue notices, sorting library mail, and processing new books. *Seated:* C. Sicard, K. Stuntz, L. Phelps, J. MacKinnon, B. Napoli, B. Borgeson, S. DeMatteo, D. Woodington, S. Freemont, S. Dyson, J. Lehr, M. Kilton. *Standing:* E. Smith, R. Smith, D. Hawes, H. Lukas, H. James, H. Lee, J. Leahy, R. Spence, D. Rose, A. Tebo, B. Patterson, D. Dumas, F. Cryer, R. Neumeier, F. Russell, Miss Elizabeth Stoneham, librarian.

JUNIOR CLASSICAL LEAGUE

The Lincoln-Sudbury Junior Classical League, a chapter of the national association, has present and former Latin students as its members. Monthly meetings are held in which songs and games based upon Latin are enjoyed. Co-Consuls are two seniors, Jacqueline Magazu and Lois O'Hara. Advisors are the two Latin teachers, Miss Ruth M. Buxton and Mr. Joseph Krol. *First row:* Mirse, Henry, Panetta, M. Tullie, S. Bautz, S. Cavicchio, Flewelling. *Second row:* Galligan, Gayer, M. Curran, Jacqueline Magazu, co-consul; R. Smith, King, Norton. *Third row:* Mr. Joseph Krol, A. Morette, Palson, Weiss, C. Mahan, Carroll, C. Tullie, Ellms, Miss Ruth M. Buxton. *Fourth row:* Coullard, Jozwicki, Haagensen, Peter Temple, Fullerton, R. Avery. *Absent:* Lois O'Hara, co-consul.

RUSSIAN LANGUAGE STUDY GROUP

The Russian Language Study Group meets once a week to carry on limited conversations in Russian, and to read simple Russian texts. Advisor, Mr. William Galvin of the mathematics department, studied Russian before visiting Russia in the summer of 1961 and is continuing his study of the language. *Front row:* Sherman, Shay, Moir, Palson, Dinwiddie, Neumeier, Bradley. *Back row:* C. Cutler, Gerson, McClennen, Rogers, Litte, Hathaway, Coulard, Mr. William Galvin.

STUDENT COUNCIL

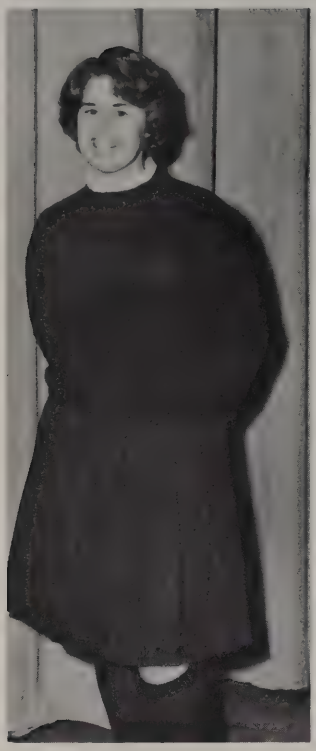

Nancy K. Davis '63 chosen to represent Regional at state Student Government Day.

Student Body President, Martha Poole, presides at assembly.

STUDENT COUNCIL OFFICERS
Woodward Cannon, vice president; Martha Child, secretary; Martha Poole, president; Walter McClennen, treasurer.

Scholarship Fund, Variety Show, Paperback Bookstore, Student Handbook.

Front: Paul Rhodes '63, Walter McClennen '63, Woodward Cannon '62, Martha Poole '62, Martha Child '62, Timothy Taylor '62, Bruce Johnson '63. *Back row:* Mr. Henry Zabierek, advisor; Jeanne Sullivan '64, Pamela Chase '64, William Clark '65, Cynthia Davis '64, John Monaghan '65, Nancy K. Davis '63, Michael Rutherford '65, Anne Mundo '65, George Chu '64.

DRAMA DEPARTMENT HEADS

These people were members of the production organization for "Harvey." Many of them also worked on "Finian's Rainbow," Regional's first musical comedy, presented in May. *Seated:* Carolyn Jagger, director's staff; Barbara Warren, costumes; Paul Rhodes, publicity; Nancy Neumann, costumes; Dale Wasson, assistant to the director. *Standing:* Mr. Harold Sullivan, make-up advisor; Charles McFarland and John Adams, lighting and sound; Barry Copp, business manager; Woodward Cannon, publicity; John Garrison, business manager; Harold Cutler, technical director; James Arnold, lighting and sound; Joyce Monoghan, director's staff; Suzanne Brown, program; Melody Moir, properties; Mr. Norman Swicker, technical advisor. Not in the picture, Mr. John Osander, director; Lawrence Anderson, who designed the sets, and Mr. Paul Mitchell, make-up advisor.

THE DEBATING CLUB

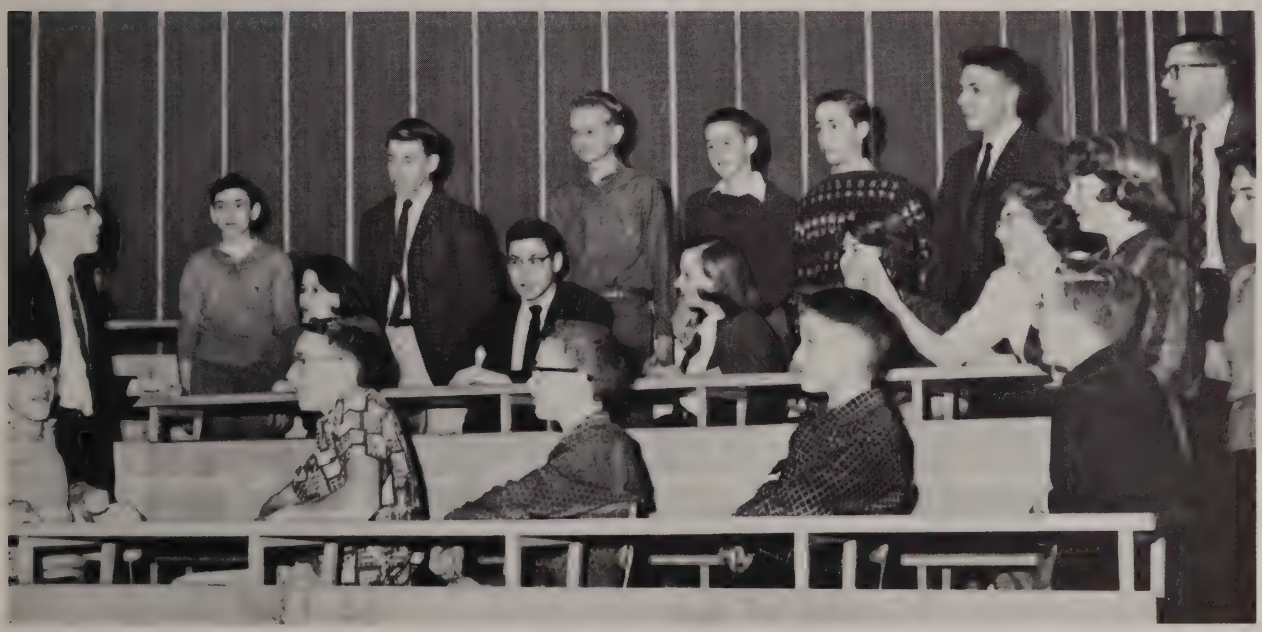

The Debating Club meets Fridays and participates in Great Decisions 1962, The World Affairs Council, The Beaver Country Day School's International Relations Program, and the Radcliffe-Harvard Model United Nations Assembly. *Front row:* Jozwicki, Haagensen, Kirshner, Neumeier, Debye. *Middle row:* Emmons, Travers, McClennen, Miller, N. Davis, S. Rogers, Wilson, Hull. *Back row:* Sherman, Hand, Heikkila, Hathaway, Hickler, Little, Mr. John Bowdoin, advisor.

RADIO CLUB

Seated: McFarland, Shay, Bradley, Mundo. *Standing:* Mr. John A. Maccini, advisor; Kirshner, Lawrence, Livengood, Gerson, Maxwell. The Radio Club in its third year of operation has fourteen licensed members. The club has its own amateur radio transmitter and receiver (Station K1NUB). Most of the equipment has been constructed by club members.

SCIENCE CONTESTANTS

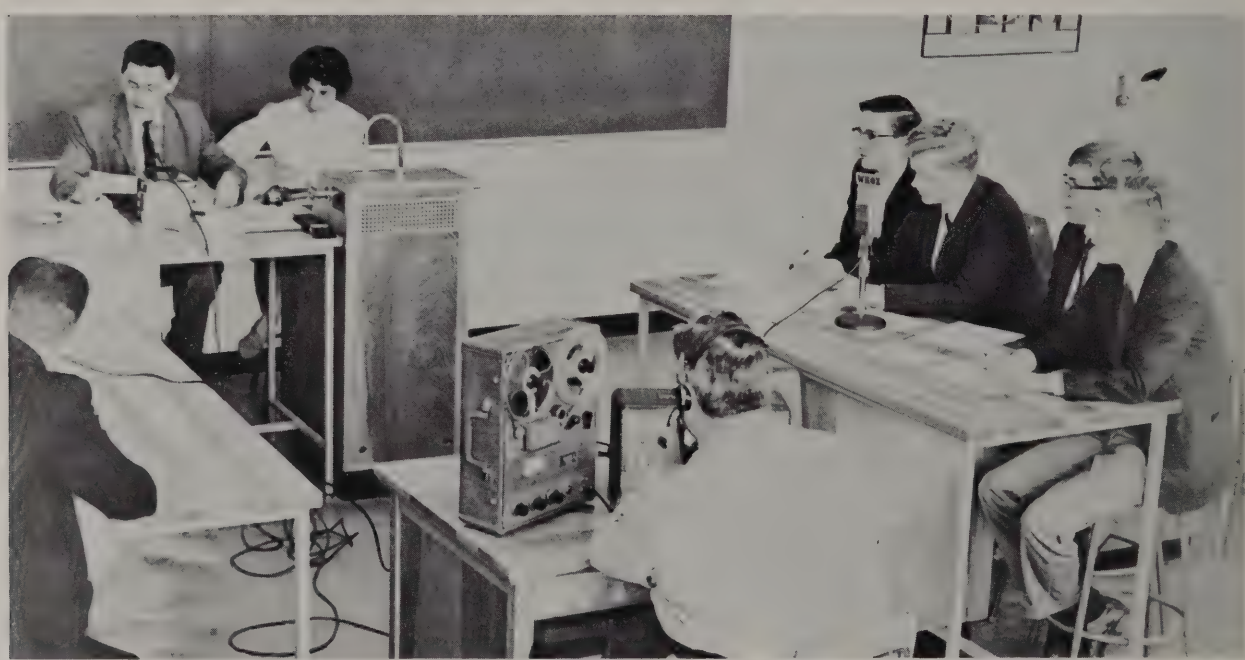

Regional plays host to Marlboro High for one in a series of science contests. Each contest was taped for broadcast over Station WKOX, Framingham. Regional's team is seated on the right. Left to right, Scott Emmons, Captain Daniel Krause, James Cryer, and Jan Debye. Mr. Bramwell Arnold, chairman of the science department, was the team's advisor.

Jim Arnold caught "Dev," one of that good group of Purdy photographers as he was saying, "Stay right there. Let's get another one."

Susan Gold, who entered the senior class after midyears, has her individual picture taken by Mr. Millett.

THANKS

Richard Smith '64 and James Arnold '63, the two underclassmen on the Dyad staff, plotting the picture of Mr. Devenuti. We thank them for their interest and thank Jim, especially, for the pictures he took for this yearbook.

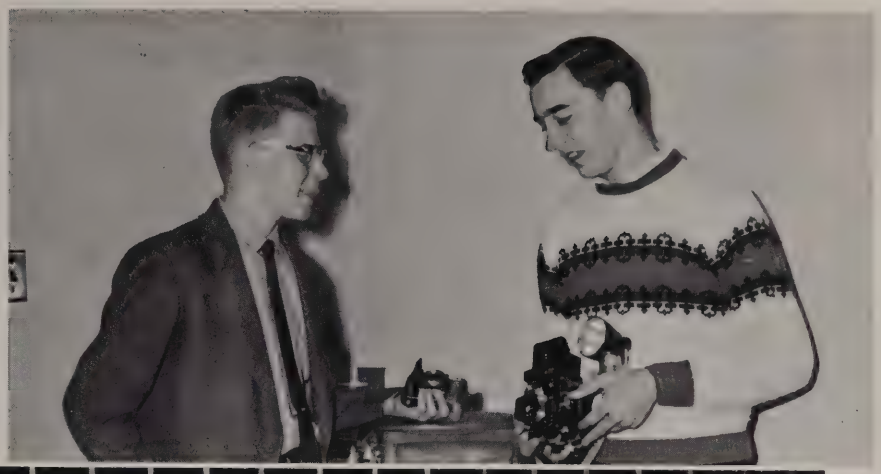

JR. RED CROSS

Front: Bautz, Lyons, Cutter, Barrett, Adams, Spiller, Nesto. *Middle:* J. Child, C. Tullie, Kyriakos, Mitchell, Saul, Jenkins, Norton. *Back:* Garovano, Weiss, Dinwiddie, Clark, Gerson, Heikkila, Powers, MacMillan, L. Donaldson, Curran, May, Mrs. Martha Pappas, advisor. The Junior Red Cross participated in the "Sudbury-to-Seoul" campaign in which money was raised and sent to an alumnus, Peter Osgood '59, who used it to buy supplies and toys for Korean orphans. Other projects have been a scrapbook of jokes and colorful Christmas cards for Children's Hospital and three scrapbooks illustrating school life at L.S.R.H.S. These three, one in English, one in Spanish, and one in German, have been sent to the schools from which our foreign exchange students have come. Hardback books were collected and these were sent to a secondary school in Africa to supplement books used in teaching English as a foreign language.

THE FENCING CLUB

Front: Guethlen, Lukesh, Tonseth, Hartman, Swanson. *Back:* Emmons, McClennen, Smith, Mrs. Marisa McCoy, fencing instructor; Brown, Palson, Moir. Mrs. Marisa McCoy organized the Fencing Club. Now in its third year, the club provides an opportunity for development of fencing skills and for participation in tournaments.

Our good wishes go with Mrs. McCoy, English teacher, who has been very active in student affairs. Her artistic interests will surely continue, for her husband is studying architecture at *Yale*.

Senior-Faculty Football

Mr. John Maccini, surrounded by seniors.

Miss Katherine Rupkey and Miss Nancy White, cheer for The Fumbling Faculty, in Regional's only football game between the seniors and the faculty men.

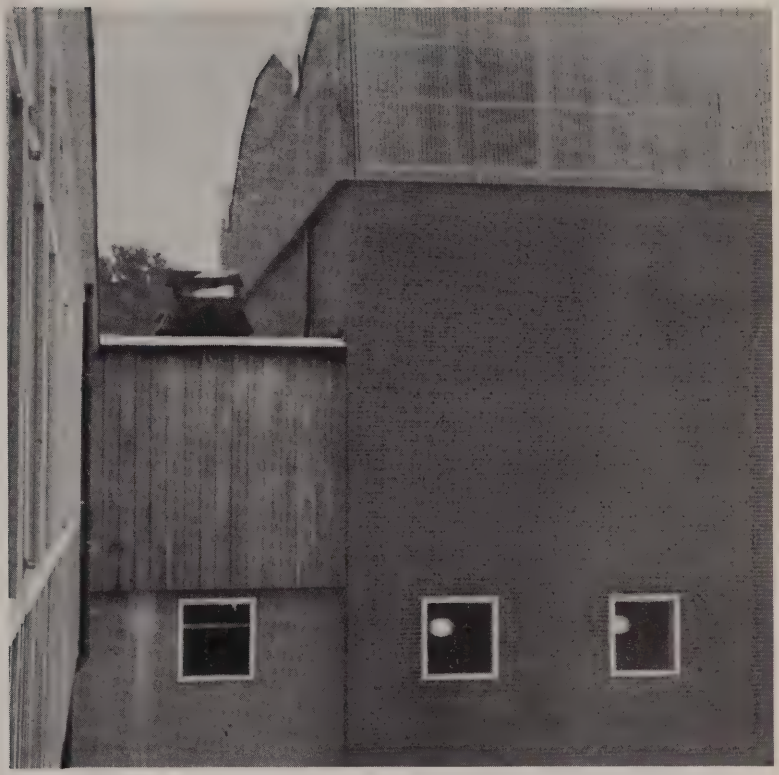

SPORTS

SOCCER

Co-Captains Craig Donaldson and Pat Dougherty, Invincible!

Coach John S. MacKenzie, "Do you want the ball?"

"Torro"

David Alonso, exchange student from Mexico, helped with fancy footwork.

Bill "Head" Moulton

Another goal for Bob De-Normandie.

A Holger Lukas practice kick.

SENIORS

George Lundberg in motion!

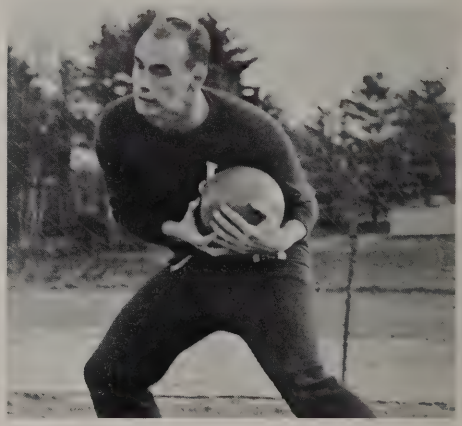

Mike Farnum's goalie grasp.

JUNIOR VARSITY

Front row: Baldwin, Bradley, Forbes, Capt. Curran, Cavicchio, Rockafellow, Stark. *Back row:* Coach Lewis K. Baldwin, Moynihan, MacRae, Thompson, Johnson, Cryer, Tucker, Murphy.

1961 Varsity Wins Sixth Championship for L.S.R.

Frosh Win 8—Lose None

11 WINS — 2 Losses

Littleton	4-0 W
Watertown	5-1 W
Acton-Boxborough	5-0 W
St. Marks	0-1 L
Cambridge School, Weston	3-0 W
Medford	2-1 W
Littleton	4-0 W
Watertown	3-0 W
Belmont	1-2 L
Acton-Boxborough	1-0 W
Wellesley	7-2 W
Belmont	3-1 W
Sharon	2-1 W

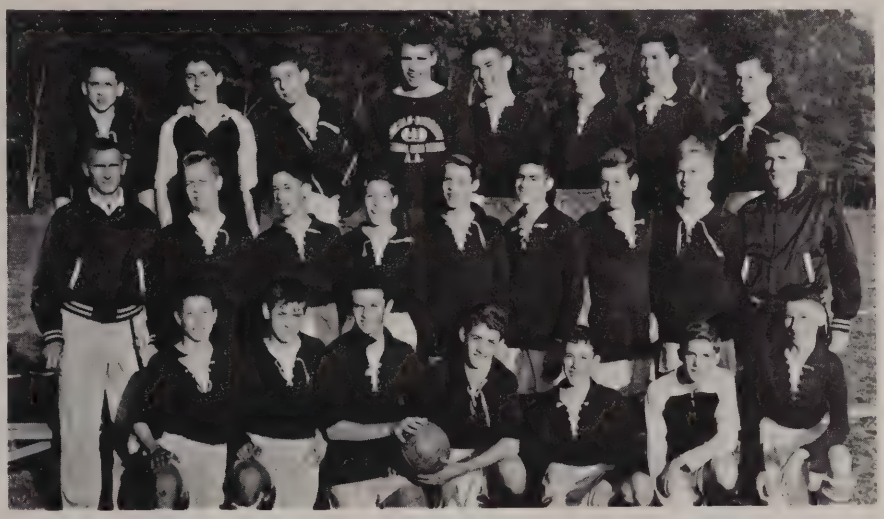

Front row: Lennon, Pardee, Co-Captain Beaumont, Co-Captain Joyce, Moss, McMurtry, Rowe. *Middle row:* Coach Lewis K. Baldwin, Smith, Cunningham, Natoli, MacLaurin, Johnson, Scott, Smith, Coach John MacKenzie. *Back row:* Davison, Clippinger, Loftus, Monaghan, Fullerton, Miser, Ferguson, Fraser.

VARSITY

Front row: Garrison, Farnum, H. Lukas, Co-Captain Dougherty, Lundberg, Moulton, De-Normandie. *Middle row:* Cox, Podgurski, Finnerty, G. Donaldson, M. Lukas, H. Cobb, D. Alonso, T. Curran, Cutler, Coach John S. MacKenzie.. *Back row:* manager Lithgow, Aveni, Morris, Chase, Powers, Jones, R. Moulton, MacLeod, Chu, Nurczynski.

FIELD HOCKEY

Co-Captains, Jenifer Burckett and Sheryl Hall.

Miss Mary-Louise Roberts and Miss Nancy White, Coaches.

The Lincoln-Sudbury Varsity had a successful season, winning 7 of the 9 games played, with 5 shut-outs.

The Junior Varsity was undefeated and unscored upon.

In action, *left to right,* M. McCarthy, J. Burckett, J. Morrison, S. Hall, N. Davis, E. Beazley, M. Child.

L. Forbes, M. McCarthy, J. Burckett, C. Freund, E. Beazley.

Varsity Field Hockey

S. Dyson, manager; E. Beazley, N. Davis, S. Hall, M. McCarthy, L. Forbes, C. Freund, S. Goodwin, J. Child, J. Burckett, M. Child, J. Morrison, C. Barr, J. Cavicchio, manager.

Junior Varsity

First row: R. Mickle, S. Carlman, C. Norton, J. Bennett, A. Mundo, P. Chase, S. Cavicchio, B. Livengood. *Second row:* L. Galofaro, M. Place, C. Ellms, D. Haden, D. Thurman, J. Floyd, B. Jagger, M. Heck. *Third row:* S. MacFarland, manager; D. Woods, N. Allen, C. Johnson, C. Davis, C. Gallegher, S. Lawrence, V. Lyons.

BASKETBALL

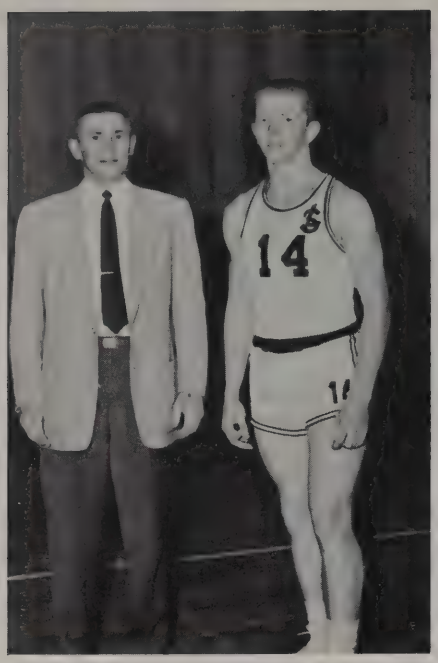

Coach Lewis Baldwin and Captain Pat Dougherty.

Dougherty leads spirited, young team. First year for new coaches, enlarged gym, new business manager (Mr. Krol), but sixth year for timekeeper (Mr. Myers).

Bill Moulton 25 and Gordon Donaldson 21 watch Bedford space shot.

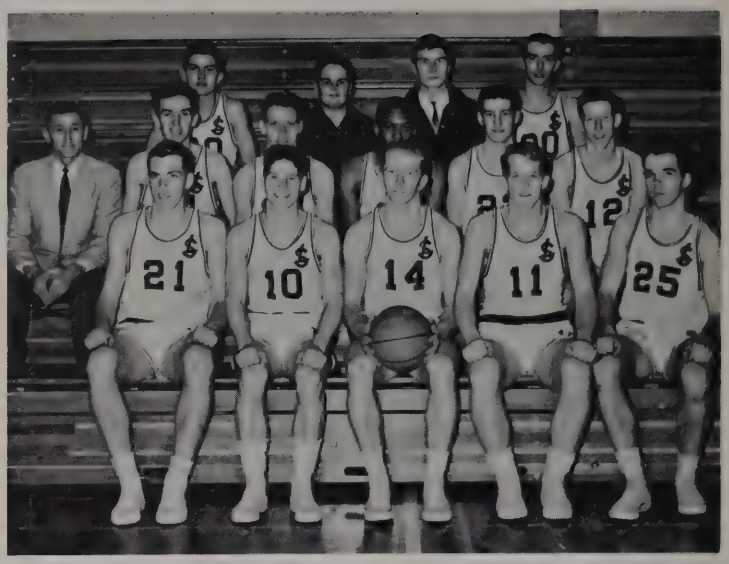

VARSITY—*Front:* G. Donaldson, Cobb, Dougherty, Garrison, Moulton. *Middle:* Coach Lewis K. Baldwin, T. Finnerty, Jones, Carter, Patterson, Podgurski. *Back:* Pirrello, Managers Baldwin and Lukas, Lupien.

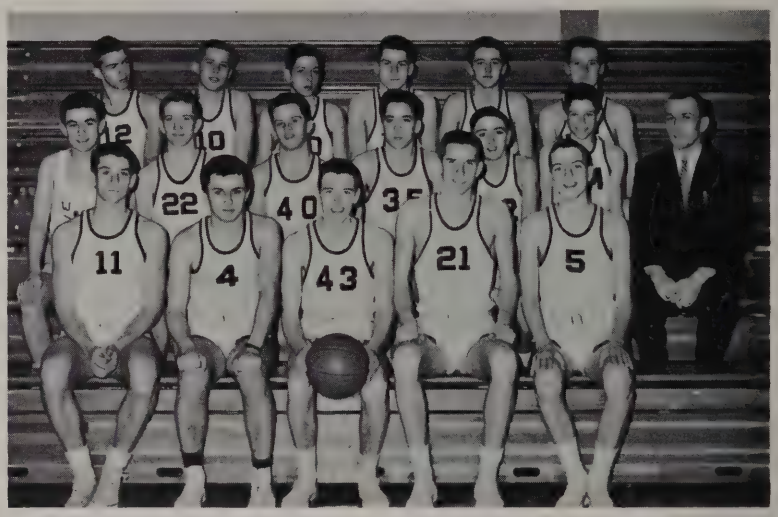

JUNIOR VARSITY—*Front:* Chase, Shultz, Captain Blanchette, Powers, Copp. *Middle:* Wood, Miser, Beaumont, Davison, Allen, Lennon, Mr. John MacKenzie. *Back:* Schmalz, N. Rutherford, Dinwiddie, B. Cobb, MacLeod, Worden.

Garrison on the foul line.

Won 6—Lost 12

"Where's the ball?" Tom Finnerty 24, Bill Moulton 25.

A tap for Chap Garrison 11.

Pete Podgurski 12, scores for the Warriors.

Lincoln-Sudbury versus Bedford

Varsity 1961-1962

Lynnfield	74-36 L.	Ashland	58-42 L.	North Reading	40-38 L.
Bedford	43-41 W.	Westwood	48-35 L.	Littleton	61-50 L.
Acton-Boxborough	49-30 L.	Weston	41-35 L.	Ashland	62-51 W.
Wayland	54-30 L.	Lynnfield	68-50 L.	Westwood	57-55 L.
Alumni	47-35 L.	Bedford	45-38 W.	Weston	62-44 L.
North Reading	59-42 W.	Acton-Boxborough	63-57 L.	Wayland	52-40 L.

Bay State Tournament—Andover 71—Lincoln Sudbury 54

"Now you're starting to sink those shots." Coach Lewis Baldwin scents a victory.

Too late, boys!

Captains and Referees
Bedford at Regional

Fingertip control

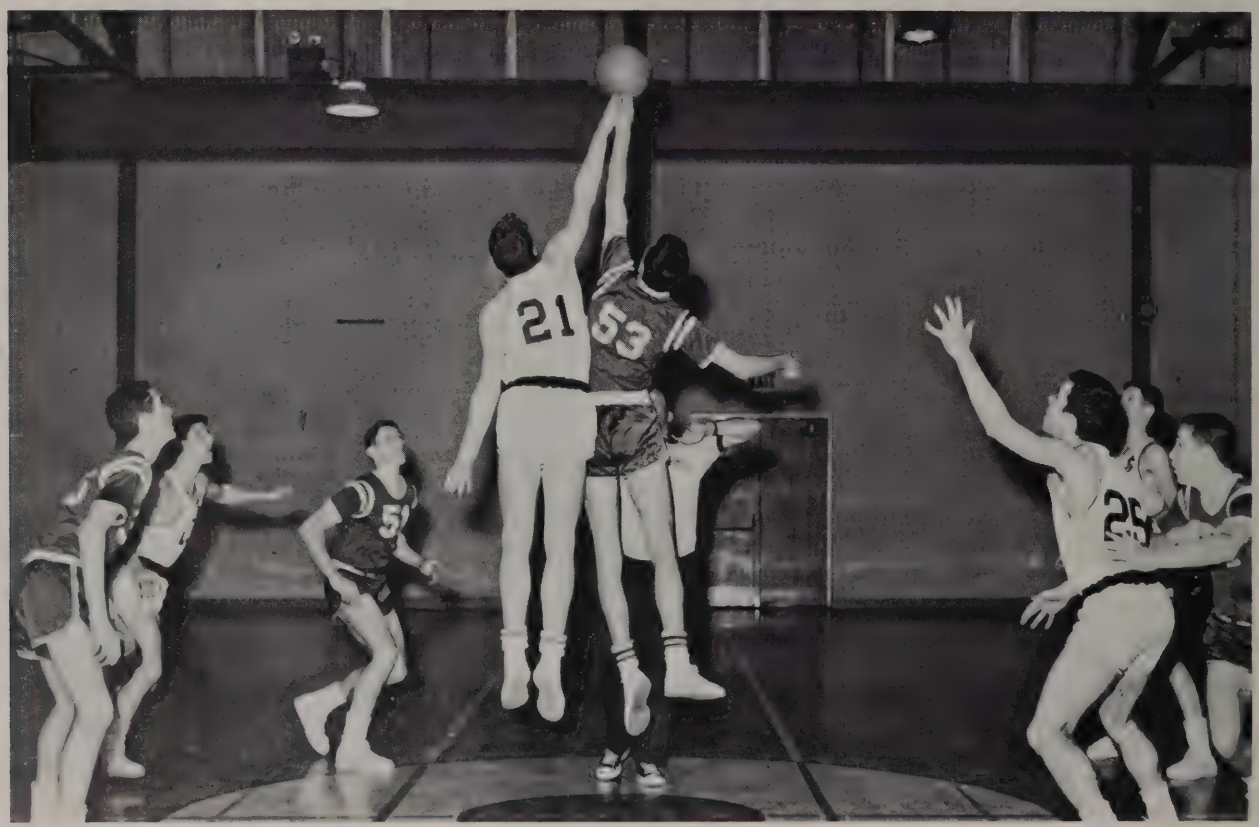

CHEERLEADERS

Front: Captain Filbin. *Back:* Hoagland, Briggs, Remmes, Freund, Gallegher, Turk, Venier, Fedock, Lyons.

"Get that rebound!"

Coach Nancy White's Varsity Cheerleaders in their new uniforms: Peggy, Donna, Chris, Anne, Carol, Faith, Cindy, Vicky, and Nancy.

That locomotive is about to start!

GIRLS BASKETBALL

Judy Morrison guards Sue Clippinger.
Susan Goodwin and Martha Poole, Co-Captains, Coach Mary-Louise Roberts.

Sue Goodwin breaks Heather Marquis' offensive interception record.

Carol Barr breaks Linzee Coleman's defensive rebound record.

VARSITY—*Front:* Barr, Loesel, Burckett, Goodwin, Mann, Haden. *Middle:* Iantosca, manager; Morrison, Hall, Clippinger, N. Davis, Crowley, Miss Mary Louise Roberts. *Back:* Managers Tooker and Wilson.

Captain Sue Goodwin. Listen for the swish.

Jen Burckett and Mims Crowley. "Is Jen playing forward or guard today?"

Team	*L-S Varsity*	*Opponent*
Wayland	30	39
Concord-Carlisle	25	23
Winchester	29	23
Bedford	52	7
Lexington	31	21
Weston	19	24
Newton	44	5
Concord Academy	29	51

Captains and Coach Greet "Gramps" Smith, their most loyal fan: Susan Goodwin, Lois Dickey, JV Captain, Mr. Smith, Miss Roberts.

Nancy Davis and Sheryl Hall. Watch for that patented Hall hook pass.

"What will it be?"

JUNIOR VARSITY—*Front:* C. Davis, J. Child, C. Jagger, L. Dickey, J. Bennett, T. Debye. *Middle:* J. Lawson, L. Hendrick, N. Chase, L. Ladd, D. Fellows, S. MacFarland, P. Tebo. *Back:* Managers Beattie and Flynn, S. Remmes, M. Schmalz, P. Rich, J. Huff, S. Smale, J. Hankey.

Good Friends in Important Places

Mrs. Hope Baldwin, secretary, smiles as she finishes an "All Call": "Will Mr. Thurston please contact the office immediately. Bus 9R is late again."

Mrs. Dorothy Borg, secretary, smiles as she hears a familiar excuse.

Mrs. Garcia Kimball, guidance secretary, source of vital information for seniors, John Bertolami, and Marcia Wilson.

Mr. William Long, supervisor of maintenance, Mr. Oliver Wainio, and Mr. Ellsworth Oulton, have just heard those three bells, and the familiar call for help: "Will one of the custodians, please . . ."

Miss Virginia Whitney, R.N., school nurse, gleefully plans for another series of "shots."

PATRONS

ALGY ALEXANDER
MR. AND MRS. FRANK A. BAUTZE
BENTLEY'S
MR. AND MRS. PAUL F. CAVICCHIO
MR. AND MRS. STANLEY A. CIBEL
MR. AND MRS. JOHN D. COOMBS
MR. AND MRS. ELLSWORTH M. DAVIS
MR. AND MRS. JAMES DeNORMANDIE
DR. AND MRS. GORDON DONALDSON
MR. AND MRS. TED EATON
MR. AND MRS. JOSIAH FROST
MR. AND MRS. WALTER H. HARTMAN
MR. AND MRS. NEWTON C. HEATH
MR. AND MRS. HOWARD LEHR
MRS. GEORGE LUNDBERG
MARSHALL'S APOTHECARY
MERCURY'S MOBIL
MR. AND MRS. LEONARD J. McCARTHY
MR. AND MRS. E. P. NEUMANN
DR. AND MRS. JOHN NICHOLSON
DR. AND MRS. PAUL NORTON
POKONOKET KENNELS
PORTER'S RESTAURANT
REE'S FLOWER SHOP
MR. AND MRS. C. C. SAWTELL
SUDBURY DRUG
SUDBURY SUPER MARKET
MR. AND MRS. DAVID TODD
DR. AND MRS. LESLIE M. TOURVILLE

Dr. and Mrs. Abbott
Mr. and Mrs. Roger Allan
Mr. and Mrs. Dexter Allen
Mr. and Mrs. William Allison
Mr. James Aveni
Mr. and Mrs. David Bentley
Mr. and Mrs. Harvey Bergman
Mr. and Mrs. Robert F. Birkenstock
Mr. and Mrs. Charles W. Blake
Mr. and Mrs. Ernest Bodenweber
Mr. Fred Borden
Mr. Earl Borgeson
Mr. Albert F. Brackett
Bradshaw's Store
Mrs. Robert Bronn
Dr. D. L. Brooks
Frank Buiting
Mr. and Mrs. Richard Burke
Mr. and Mrs. John A. Carley
Chase and Hunter
Mr. and Mrs. Joseph F. Cheatham
Mr. and Mrs. Luther Child
Mrs. George Clark
Mr. Richard C. B. Clark
Miss Diane Hannon
Miss Marion Hannon
Mr. and Mrs. A. F. Hatfield
Mr. James G. Hendrick
Mr. and Mrs. Ivan Hickock
Mr. Paul Hill
Mr. and Mrs. T. V. Hogan, Jr.
Phyllis Anne Houghton
Mr. and Mrs. John Hosey
Mr. and Mrs. B. Hughes
Dr. and Mrs. Benjamin D. Hyde
Mrs. Edward Kaelber
F. N. Kane
Roberta Keefe
Kidder House Bake Shop
Mr. and Mrs. William F. King, Jr.
Mr. and Mrs. Sherman Kingsbury
Lt. Col. V. J. Kramer
Mr. and Mrs. Richard E. Lang
Mr. and Mrs. Peter LaPointe
Mrs. Barbara Leahy
Leone's Restaurant
Lincoln Information Center
Mr. and Mrs. Rudolph Litte
Mrs. Richard Clark
Mr. and Mrs. Donald Clarke
Mr. and Mrs. Edward Cobb
Mr. and Mrs. Edward S. Coburn
Colonial Barber Shop
Mr. and Mrs. Henry Coolidge
Dr. and Mrs. John Crawford
Dr. Chester C. d'Autremont
Mr. and Mrs. James L. Devoll
Mr. and Mrs. Richard B. Dew
Mr. and Mrs. Richard DeWallace
Don's Flying Service
Mr. and Mrs. Douglas
Edith Druzba and Phillip Creter
Mr. and Mrs. Wallen L. Dyson
Mr. and Mrs. George Emery
Mr. and Mrs. Bradlee Emmons
Dr. and Mrs. P. J. Farrell
Mr. and Mrs. W. F. Flood
Mr. and Mrs. Richard Forbes
Mr. and Mrs. Malcolm P. Gallagher
Mr. and Mrs. John B. Garrison
Mr. and Mrs. George W. Gibson
Mr. and Mrs. George Gregor
Mr. and Mrs. Warren Hall
Mr. and Mrs. W. H. Livezey
Mr. and Mrs. R. L. Ludwick
Mr. and Mrs. Edward J. Mahoney
Mr. and Mrs. D. L. Marshall Martin
Mr. and Mrs. Alan McClennen
Richard M. McElvery
Mr. and Mrs. J. F. McNamee
Mr. and Mrs. V. R. Mead
Mercury's Fruit Stand
Mill Brook Gift Shop
Mr. and Mrs. John Mile
Mrs. Lorraine C. Miller
Dr. and Mrs. W. S. Morgan
Mr. and Mrs. Louis Morrison
Mrs. Benson Murphy
Mr. Owen Murray
Mr. and Mrs. Richard F. O'Malley
Dlorah Navillus
Mr. and Mrs. John Nedeace
Mr. and Mrs. Joseph H. Nugent
Mr. and Mrs. Leo Palmer
Mr. and Mrs. Louis Paquette
Mr. and Mrs. Edward Parish
Mr. and Mrs. Frederick J. Pillion, Jr.
Mr. and Mrs. John Putukin
Mr. and Mrs. Augustus J. Richards
Mr. and Mrs. Ivan Rutherford
Mr. and Mrs. Harold Sawyer
Mr. and Mrs. Simmons
Mr. and Mrs. Carl P. Smith
Stanmar Lumber Company
Mr. and Mrs. Samuel R. Steele
Sudbury Bowledrome
Sudbury Shopper
Mr. Alfred Swanson
Mr. and Mrs. Frederick Taylor
Mrs. Stanley Tead
Ginny Trehane
Mr. and Mrs. Joseph A. Vitald
Mr. and Mrs. Maynard Waldron
The Ward Family
Mr. and Mrs. Henry Warner
Mrs. Barbara Western
Mr. and Mrs. Widdows
Mrs. Montgomery Wilson
Mrs. William Wilson
Mr. and Mrs. A. N. Witham
The Wormwood Family
Mr. and Mrs. Richard Wright
Anonymous
Anonymous

This book printed by **VELVATONE**, a special process of
graphic printing. Sole producers: Wm. J. Keller Inc., Buffalo,
No other printing firm is authorized to use the Velvatone me